BANGOR DAILY WHIG AND COURIER.

BY BOUTELLE & BURR, { C. A. BOUTELLE, Surviving Partner. } BANGOR, MAINE, FRIDAY, JULY 3, 1891. Price Three Cents. { ENTERED AS SECOND CLASS MAIL MATTER } VOL. LVIII--NO. 157.

MELLIN'S FOR INFANTS AND INVALIDS. TRADE MARK FOOD

THE ONLY Perfect Substitute for Mother's Milk. INVALUABLE IN CHOLERA INFANTUM AND TEETHING. A Quickly Assimilated Food FOR DYSPEPTICS, CONSUMPTIVES, CONVALESCENTS. A PERFECT NUTRIENT IN ALL WASTING DISEASES. REQUIRES NO COOKING. KEEPS IN ALL CLIMATES. SEND for our book, "The Care and Feeding of Infants," mailed free to any address. Doliber-Goodale Co., BOSTON, MASS.

A GOOD ALL WOOL SUIT

For $6.50, worth $12.00, sizes 34 by 44.

Having bought an even 100 Suits of one of the largest Clothing Manufacturers of Boston recently failed, will sell to-day

at $6.50,

A strictly all-wool 3-Button Cutaway Suit of Light Homespun.

During my long experience in the Clothing Business, either for others or myself, I have never sold as good a suit less than $12.00. Respectfully Yours,

MEYER M. LEVY, Proprietor.

Bangor Clothing Store,

3 Kenduskeag Block,

UNDER PUBLIC LIBRARY.

june11

STUPENDOUS SUCCESS OF THE MEET.

People appreciate real bargains. They take quick. One hundred and fifty-six of the suits as advertised, sold in two days. This sale can only continue for ten days longer. Call and see the best value ever offered in Bangor. Everybody surprised. They all leave satisfied. Our wonderful low prices and the results tell their own story.

Lot 1--Strictly all wool Suits, cost $9.37, usually retail at $12.00, our price, $6.00.

Lot 2--Fine Silk and Wool Suits, regular $12.00 and $15.00 Suits, our price, $8.00.

Lot 3--Extra Fine Tailor made Suits, worth $18.00, our price, $10.00.

Remember, we shall offer the balance of these Suits for only ten days more, at

C. WATERMAN'S,

73, 75 and 77 Exchange Street,

jun26 BANGOR.

J. B. LAMKIN & CO.'S

Great Closing Out Sale

—OF—

Boots and Shoes,

20 MAIN STREET.

We Are Going Out of the Shoe Business

and offer our fine stock IN BULK OR BY THE PAIR at a great sacrifice to close business.

We offer our Lease, Stock and Fixtures at a Great Bargain.

J. B. LAMKIN & CO.,

20 MAIN STREET

june17

The Boston Button Store

And the Glove Store will be closed on Saturday, July 4th.
J. P. TUCKER.

—WE HAVE—

A SPLENDID LINE OF BLOUSES,

At very low prices for Ladies, Misses and Children, just in.

Hosiery, Gloves, Underwear, Parasols, Children's Hats,
AND FANCY GOOODS OF ALL KINDS
AT VERY LOW PRICES.

BOSTON BUTTON STORE,
J. P. TUCKER.

july1

IF YOU WANT ANYTHING

In Millinery, it will pay you to look at our stock of Flowers, Hats, Bonnets, Baby Bonnets, &c. We are closing them out.

19 Main St. - - C. W. COFFIN.

We keep open Saturday evenings only.

July d&w

A LONG SCHOOL TERM

And many vacation days it takes to "beat" a pair of our selection of

Boys' School Shoes,

for they are constructed of material specially designed to withstand the rough knocks incidental to them in the school-boys' life. Boys, please call your father's at-

Whig and Courier.

Terms of Advertising.

For one square (one inch), one insertion	$1 00
For one square, two insertions	1 25
For one square, three times in the Daily	1 50
For one square, one week	2 00
Each week's continuance	75
For half square, one time	75
For half square, three times	1 00
For half square, one week	1 25
Each week's continuance	40
For one square, in Weekly, three times	1 50
Each week's continuance	25

SPECIAL NOTICES.

$2.50 per square for first week—$1.00 per square for continuance.

DOUBLE COLUMN ADVERTISEMENTS inserted at the rate of "Special Notices."

Advertisements under the head of "Business Notices," 10 cents per line, each insertion, for solid matter, and 15 cents per line for leaded.

☞ Advertisements, where the time of insertion is not specially designated, will be continued until otherwise ordered.

☞ Advertisements continued three times a week at two thirds price, two times a week, one half price, one time a week, one third price.

BY TELEGRAPH.

[FOR LATEST DISPATCHES SEE THIRD PAGE.]

FEARFUL STORM IN GERMANY.

Immense Damage Done to Property by Hail and Rain.

Houses Completely Wrecked and Inmates Buried in the Ruins.

BERLIN, July 2. A terrible storm of thunder, hail and rain passed over a large part of Germany last night, causing immense damage to property and loss of life in the villages of Suchteln, near Dusseldorf, Rade and Sittard.

In Crefeld district, also near Dusseldorf, the storm was especially severe and the thunder and lightning terrific.

Many houses were completely wrecked and the inmates buried in the ruins.

Thirteen bodies have already been recovered.

The Army pioneers have been sent to the scene of the disaster to aid in the work of rescue.

It is yet too soon to form any estimate of the total number of lives lost.

MARVELOUS ESCAPE.

The Attempted Wrecking of Steamboat Train.

HARTFORD, Conn., July 2. Nothing of special importance has been discovered in connection with last night's attempt to wreck the steamboat train, north bound, but there are several slight clues which are being worked up.

The woods in the neighborhood of the scene are said to be full of tramps and they may have been the guilty parties.

The escape of the train under the circumstances is considered marvellous by railroad men.

STUDENTS' CONFERENCE.

The Y. M. C. A. Men in Session.

EAST NORTHFIELD, Mass., July 2. The subject of the College Young Men's Christian Association meeting this morning was the fall campaign, how to reach new students. The regular morning session of the World's Students' Conference was addressed by Prof. R. E. Thompson, of the University of Pennsylvania, on the question of humility in the service and by Mr. Moody on "Grace." Fifteen hundred people were here to-day.

BIG SUM OFFERED

To Promote Immigration of Scotchmen.

LONDON, July 2. In the House of Commons to-day Rt. Hon. George J. Goschen, Chancellor of the Exchequer, said the government was willing to advance the sum of $250,000 to the British Columbian order to promote the emigration of desirable families from the Highlands of Scotland to British Columbia.

NO PALLIATION FOR IT.

Ex-Treasurer Bardsley Given a Severe Sentence—No Mercy Given.

PHILADELPHIA, July 2. Ex-City Treasurer Bardsley was sentenced this morning by Judge Wilson to 15 years solitary confinement in the Eastern penitentiary and to pay a fine equalling the sum to which he pleaded guilty of embezzling.

The District Attorney in Bardsley's case spoke briefly. Although not able to specifically show where the money had gone he said that Bardsley's embezzlements would amount to between $490,000 to $500,000.

The counsel for Bardsley reviewed the statements made by his client and appealed to the court for mercy on the ground of Bardsley's plea of guilty and his past services to the city.

He vehemently declared that his client had not stolen a dollar, but that he had only pleaded guilty to the statutory offences of loaning and speculating with and receiving interest on public funds.

Judge Wilson, in imposing sentence, said that he could find no palliation for Bardsley's malfeasance and that his offence was more open to censure from his abuse of official position. The severe words of the Judge caused the prisoner the most palpable distress.

He almost collapsed and seemed about to sink to the floor from his chair.

Nevertheless, before Judge Wilson had concluded he regained his composure and received his sentence with apparent indifference, not betraying the slightest trace of emotion.

PARNELL UNFIT.

Catholic Bishops Reaffirm Their Opinions.

DUBLIN, July 2. The Irish Roman Catholic bishops, at a meeting held here yesterday, reaffirmed their former declaration that Parnell was unfit to be the leader of the Irish people, that he was unworthy of the confidence of the Roman Catholics and calling upon Irishmen to repudiate them.

NO EVIDENCE

Against the Arrested Cigar Maker.

NEW HAVEN, Conn., July 2. Richard Ables, the cigar maker who was arrested in this city Tuesday and extradited by Gov. Bulkeley at the request of Gov. Hill for grand larceny committed at Plattsburg, N. Y., returned to-day. The district attorney at Plattsburg had no evidence to hold him.

ALL IS QUIET.

At the Scene of Miners Rioting.

SEATTLE, Wash., July 2. Everything was quiet at the coal mines yesterday. Work is proceeding at Franklin and Gilman.

The presence of the militia, it is thought, will prevent any further bloodshed.

CONSULS AND MINISTERS.

Appointments Made by the President.

WASHINGTON, July 2. The President to-day appointed William E. Simonds of Connecticut, Commissioner of Patents, vice Charles E. Mitchell, resigned. A. Louden, of Pennsylvania, to be Envoy Extraordinary and Minister Plenipotentiary to Greece, Roumania and Servia; Romualdo Pacheco, of California, Envoy Extraordinary and Minister Plenipotentiary to Guatemala and Honduras; Richard Lambert, of California, United States Consul at Mazatlan; Henry L. Arnold, of New York, United States Consul at Clifton, Ontario.

ASSETS AND LIABILITIES.

[illegible]

FELL INTO THE CRATER.

Shocking Fate of a Brazilian Traveler at Mount Vesuvius.

The Guide's Presence of Mind Saves Life of His Companion.

ROME, July 2. A despatch from Naples says that while two Brazilian travelers were standing on top of Mount Vesuvius yesterday gazing into the crater, a dense cloud of sulphurous smoke suddenly shot up.

One of the men reeled for a moment, then staggered forward and fell into the crater.

The guide who accompanied the two Brazilians had in the meantime caught hold of the second traveler and pushed him aside, where the crater fumes could not affect him, saving his life.

For some months past Vesuvius has been showing signs of activity at intervals.

IN PITIFUL CONDITION.

Americans Starving in Central and South America.

WASHINGTON, July 2. W. E. Sims, United States consul at Colon, in a communication to the State Department, says that Americans who go to Central and South America in search of work are in a pitiful condition.

Fifty cents in Columbian silver (35 cents in gold) are the regular daily wages.

Americans cannot live on it, and not being acclimated cannot do the work required.

The Nicaragua canal has lured many of these poor people here, says Mr. Sims, and now they are adrift, barefoot, nearly naked and starving, in Central and South America, dependent on the consideration of the American consuls to provide them with means to get home.

Some poor fellows, who were sick and unable to work their passage back, have doubtless died in the swamps.

SUPREME COUNCIL

Of the Federation of Railway Employes.

TERRE HAUTE, Ind., July 2. The Supreme Council of the Federation of Railway Employes adjourned last evening. Grand Master Sargent of the firemen was re-elected president of the council. John A. Hall of the switchmen was elected secretary and treasurer, to succeed Sheehan of the Brotherhood of Trackmen, whose order was expelled from the Brotherhood.

FRENCHY NO. 1.

He Tells His Story in Court Through an Interpreter.

NEW YORK, July 2. To-day will probably decide the fate of Ameer Ben Ali, or "Frenchy No. 1," on trial for the murder of old Carrie Brown. The opinion is expressed that so far the prosecution has not made out a very strong case.

"Frenchy" was put on the stand and told his story through an interpreter. He denied in the most positive manner that he had anything to do with the death of the Brown woman.

The knife was shown him with which the deed was committed and he denied ever having seen it before. He said that the blood on his shirt was from a person with whom he was in company two days before his arrest.

When asked, "Did you kill Carrie Brown?" the defendant burst into tears and vehemently protested his innocence, saying, "I am innocent. I never killed any woman. I implore God to help me."

He said he did not know Carrie Brown and did not kill her, though he admitted stopping in the East River Hotel on the night of April 23d, when the murder was committed.

He admitted having been arrested in Jamaica, but said no knife was found upon him.

A SAD CASE.

The Body of a Child Found.

LEOMINSTER, Mass., July 2. Last evening the body of a child weighing ten pounds was found in the pond here. The body was sewed up in a white cloth with a stone sewed inside the cloth.

FEARFUL CYCLONE.

Houses Destroyed and People Injured.

BOONE, Iowa, July 2. Despatches received here report a cyclone at Gray last evening.

A large number of houses in the track of the storm were destroyed and a number of people injured.

One man is reported killed.

At Hollbur there was a heavy storm of hail, doing much damage to crops of all kinds.

MAINE SHORE LINE.

Authority to Contract with L. D. and R. B. Greene to Build.

MACHIAS, July 2. The directors of the Maine Shore Line Railroad Company at a meeting last night voted that, the president, L. G. Downes, and A. McNichol be a committee to make a contract with L. D. and R. B. Greene for building the Maine Shore Line Railroad and submit the same to a meeting of the board, to be called by the president at an early day.

IRON MEN STRIKE.

They Object to Reduction in Wages.

GLASGOW, July 2. This morning 3,500 additional Clyde iron men struck against the proposed reduction of 5 per cent in their wages.

Business Items.

"My sides ache." No, not from laughing, but, alas, from hard coughing. A bottle of Adamson's Botanic Cough Balsam has just cured him, only don't make him laugh, for his sides are still sore. d&w1w

The worst of all cases of scrofula, salt rheum and other diseases of the blood, are cured by Hood's Sarsaparilla. 3

THE GREAT BENEFIT

Which people in run down state of health derive from Hood's Sarsaparilla, conclusively proves that this medicine "makes the weak strong." It does not act like a stimulant, imparting fictitious strength, but Hood's Sarsaparilla builds up in a perfectly natural way all the weakened parts, purifies the blood, and assists to healthy action those important organs, the kidneys and liver. c

CONJUGAL WISDOM.

"She who never answers till her husband cools,
Or, if she rules him, never shows she rules."—

is a type of wife happily becoming common in these days when women may have good health, cheerful dispositions, strong nerves and clear minds, simply through the use of Dr. Pierce's Favorite Prescription. Before the reputation and use of this remedy became world-wide, irritable, cross, nervous, debilitated women, suffering with displacements, hysteria, and every female disease, were the rule rather than the exception. The "Favorite Prescription" has proven to be the key to a long and happy life—the key which effectually locks out that old array of uterine disorders, periodical pains, weak back, prolapsus, inflammation, ulceration, nervous exhaustion and general debility. [illegible] printed guarantee on wrapper. Money refunded if it doesn't give satisfaction in every case. TF&w

WHAT DOES IT MEAN?

BREWER LOCALS.

Mr. A. B. Skinner has been taking an outing at Hancock and Bar Harbor.

Yesterday was a good day for the livery stables and every available space was used.

Capt. John Lawson was a special policeman yesterday to assist City Marshal Gregg.

Mr. Harvey White leaves to-day for North Orland, where he will spend the summer.

Dr. J. E. Simpson, of Salem, Mass., arrived on the boat yesterday afternoon for a short visit in this city.

On one trip of the electric cars yesterday, from South Brewer to Brewer, 122 passengers were carried.

The Grammar school nine expect to play a game of ball with a Bangor nine at Rollins' Park this forenoon.

The schooner Maud Briggs is loading with bricks at Arey's wharf for Key West and will take about 75,000.

Brig Harry Smith is lying at Stetsons' upper ice wharf. She is to have a new main boom and a new forestopmast.

Mr. Willie Barker has taken place as assistant clerk at the "Bluffs" at Mt. Desert Ferry and will soon leave for there.

The house on Cedar street owned by Mr. John Skinner, of Boston, Mass., is receiving some considerable repairs.

Some of the boys showed their enterprise yesterday by establishing a temporary lemonade and candy store on Main street.

The new platform at the depot is finished and is an improvement that will be appreciated by all patrons of the railroad, and the employes also.

Stetson & Co. and Ayer & Co. are to have a night watchman to look after their property near the cemetery. C. B. Carr, Jr., will fill the position.

A number of Brewer people will probably participate in the Hammond Street Church's excursion down river to-morrow on the steamer Henry Morrison.

Mr. A. G. Ray has leased Capt. Barbour's cottage at Islesboro for the months of July and August, and his family will go there soon to spend the season.

The C. P. Connors was of material assistance to the Bon Ton yesterday in ferrying people across the river, and the bettered service was appreciated by all.

Mr. F. E. Colvin who formerly resided in this city, and for some time past has been with the "Old Jed Prouty Co." has taken a place at the Perch House, Pushaw.

The picnic of the Brimmer Grammar school occurred Wednesday. The boys and girls went to Burr's brook, where the time was spent in a very enjoyable manner.

Brewer people turned out in large numbers to see the parade of the circus yesterday forenoon, and a large number of them attended the show in the afternoon and evening.

Schooner Carrie Woodbury is at the marine railway receiving slight repairs. It has not yet been decided whether any great amount of work will be done upon her at present.

The entry of Mr. Bisbee B. Merrill's gray gelding, B. B., in the Exeter races was conditional. He afterwards decided to enter him in the Orono races on the Fourth of July, and he will be in the 2.40 class.

The larger stones in the gravel that has been placed in many places on our streets by Street Commissioner Holbrook are being taken off, and when this work is finished the streets at these places will be in a good deal better condition than formerly.

Mr. W. W. Doane has presented the Ladies' Sewing Circle connected with the First Congregational church with a dozen handsome silver spoons. It was a generous gift and the ladies appreciate it as such. A vote of thanks was tendered him by them.

Three children named Rand were on the street near the toll bridge yesterday afternoon, who had missed their mother and seemed to be lost. A little girl who was with them took them to a relative's house where they would be taken care of. This little incident teaches that small children cannot be too carefully looked after on a day like yesterday. The children belonged in Eddington.

There is an organization of the senior class of the Brimmer Grammar school known as the "True Blue Club," which was formed while they were juniors and will no doubt flourish for a long time to come. Its objects are very good ones, and it is a help to all its members, and others too. Regular meetings of the society will be held during the summer. The school picnic was given under its auspices.

Brewer's Valuation.

City Treasurer Cochrane yesterday kindly gave our reporter the figures as to the result of the assessors' work, and they are as follows: Amount of taxable property of residents, real estate $674,660, personal estate $179,520; of non-residents, real estate $230,035, personal estate $53,745; total valuation $1,137,960. The per cent of assessment is $2.20 per $100 and there are 1107 polls at $3 each. The assessments are as follows: On real estate of residents $14,842.5?, on personal estate of residents $3,949.4?, on real estate of non-residents $5,060.77, on personal estate of non-residents $1,182.39. The polls amount to $3,321. This makes the whole amount to be raised $28,356.12.

M VEGETABLE EXPECTORANT IS INVALUABLE FOR Coughs, Colds & Lung Troubles. 35c. and $1 at all Druggists. E. MORGAN & SONS, Prop's, PROVIDENCE, R. I.

[illegible]

MAINE MELANGE.

Considerable Excitement at Caribou over the Salmon Fishing.

A Chase Being Made After a Vessel With a Valuable Cargo.

Some Bright Sayings and Interesting Happenings in the State.

Aroostook.

One of Houlton's clergymen and another individual went fishing to Rockabema Lake last week, and report says they did not arrive home until Sunday morning. It is presumed they got lost.

The Fourth will be celebrated in Houlton by a horse trot at Maple Grove Park. The Putnam Brothers have arranged for the races—3 minute class, farmers' race, 2.37 class, and offer $800 in purses. Races will be called at 1 o'clock, and we are informed that a number of speedy horses have been entered.

The salmon pool below the Caribou dam is yielding fruit beyond the expectation of the sportsmen in that town. Last week Editor Hall of the *Republican* landed one, Dr. F. W. Barker two, S. L. White one, Henry Oak two, and H. E. Jones one. Geo. W. Lane of Houlton came very near landing one. The excitement runs high and tackle for salmon fishing is in great demand.

Cumberland.

The Phoenix Construction Company, capital stock $200,000, paid in $400, has been organized at Portland for the purpose of manufacturing sewers and systems for distribution of water, gas, electricity and heat. The officers are President, Fred J. Hutchinson, Boston, Mass.; Treasurer, James M. Krupps, New York, N. Y. Certificate approved June 30, 1891.

The Sargent and Ham Company, capital stock $150,000, $300 paid in, has organized at Portland, for the purpose of the manufacture of carriages, sleighs and vehicles. The officers are President, Albion P. Ham, of Boston, Mass.; Treasurer, Hayden Sargent, of Somerville, Mass. Certificate approved, June 30, 1891.

The other day a well appearing man called on one of Portland's leading grocers and asked him in the course of conversation where he was buying a certain line of goods. The grocer named a Boston firm. "Why," said the man, "I am the junior partner of that firm. You get your discount of course." "No," replied the grocer, "I don't get any discount," and to prove his statement showed the last bill which he had just received. "You are entitled to four per cent discount" said the agreeable stranger, "and you can pay me the bill and I will allow the discount." The unsuspecting grocer handed over the amount of the bill, less the four per cent discount, and the stranger receipted the bill. Now the Boston firm do not recognize the agreeable stranger's signature and he has departed to other cities to play "the same thing over again." It is said other grocers in town would like to renew their acquaintance with the same gentleman through a police introduction.

Hancock.

Hon. Pascal P. Gilmore, of Dedham, the newly appointed State liquor agent, has purchased a residence in Bucksport.

The ocean tug Britannia is engaged in a chase after a Maine vessel that is floating on the ocean with $20,000 worth of mahogany in her hold. That vessel is the Wyer G. Sargent, owned by William G. Gower, of Sedgwick, and abandoned in a storm last March when about eighty miles off Hatteras. Since then she has drifted over two thousand miles, crossing the Gulf Stream three times. At one period of her wild cruise she went five hundred miles in twenty-two days. When last sighted, June 19th, a part at least of the cargo was yet on board.

A teacher in one of the Ellsworth schools has taken considerable pains during the last term to teach her little scholars, orally, something of the history of our country. She told them of the country's struggle for independence, of later wars, and the difference between patriots and traitors. The other day, having a few moments of devote to this matter, she said to her little folks: "Now, children, can any of you tell me what a traitor is?" One little boy held up his hand, leaned over to one side and nervously moved his hand and fingers, to emphasize his desire to make known what he knew about it. "Well, little boy," said the teacher assuringly, "you may tell what a traitor is." "A Democrat" shouted the little fellow in reply.

Capt. Samuel Lord has, at his place in Ellsworth, a black percheron colt, foaled a year ago last May, which weighs eight hundred and forty pounds.

The glorious Fourth will be observed by an old time celebration at Bluehill.

Pickerel in quite large numbers are being caught in Reed's meadow; also salmon, speckled trout and black bass have been caught in the stream above.

The people of Southwest Harbor are at present watching with anxious eyes the movements of the new society which has lately sprung into existence, having for its object the repair and building of sidewalks. That it was a much needed organization our poor old tattered and torn section of sidewalk can plainly testify, and it it greatly to be hoped that all things will work harmoniously to make the efforts of the Union Sidewalk society a success.

Dr. Haines will put another steamer in Green lake to run from the hatching works to the head of the lake, as the steamer Boss Hale cannot do the business. Capt. B. F. Franklin will command her.

There has been an express office established at Green Lake. Mr. John F. Maloney, station master, has been appointed agent.

Mr. Daniel Wight, of Orland, has charge of feeding the land-locked salmon at the head of Green lake, which include one hundred and forty thousand about two inches long. Mr. Wight takes pleasure in showing people the fish.

Kennebec.

John Gilpatrick, of Gardiner, while at work in the Manufacturing Company's mill on the splitting saw, Tuesday forenoon, had his left arm drawn onto the saw, cutting an ugly gash in the forearm just below the elbow. It penetrated quite to the bone.

The city council of Waterville, have voted to build an electric plant of their own, and appropriated $20,000 for the purpose. Tuesday the committee contracted for an electric plant of sufficient facilities to furnish all the light, arc and incandescent, needed for lighting the city. Work on the plant will commence at once.

Dr. M. A. Holmes, of Waterville, is now in his seventy-eighth year, and his grandfather is still living in England at the great age of 114 years. The latter is a surgeon by profession and his grandson says that when a boy he assisted him to amputate a man's leg. The doctor intends to go to England as soon as he gets some business affairs arranged, for the purpose of visiting his aged ancestor.

Tuesday evening James P. Clary, aged eight years, whose father, James E. Clary, lives in Portland, was playing with some other boys near the wharves at the foot of Park street. By and by, the other boys went home but their companion was not with them. They said he refused to come. It grew dark and still the little fellow did not reach home, where, by this time, his family were getting worried. Then a search was made and at last, when the tide had gone out, the dead body of the boy was found lying face down in the mud in the dock. Coroner Parry and Undertaker Tobin were called and the body was taken to Mr. Clary's house. The coroner made an investigation.

Knox.

In a certain Rockland restaurant appears a placard on the show case, which reads, "Don't lean on the glass." A funny chap changed that card last week so that it read

effective and appropriate sermon from Sol. chap. 2; 11th and part of the 12th verses. Bouquets with scripture cards attached were given to the prisoners as they passed to their cells, and seemed to be much appreciated by them, especially so by the female convicts, who mutely expressed their gratitude by their glowing countenances.

There is to be a celebration in Rockland the 14th of July, which if carried out as now planned, promises to be the most interesting and brilliant event, that has occurred here for many years. For some time past Canton Lafayette, No. 18, of Rockland, have been making preparations for a grand annual field day. The several committees have been untiring in their efforts to make the affair a success, and such it will doubtless be. Among the cantons to be present, are Cantons King No. 10, of Bath; Brunswick, of Brunswick; Vinalhaven, No. 25, of Vinalhaven, and Pallas, No. 4, of Belfast. The affair is complimentary to Third Battalion, Second Regiment and Canton Pallas of Belfast. The music during the parade will be furnished by Chandler's Band of Portland, and the open air concert in the evening by the visiting bands. The concert at Falmouth Hall in the evening will be given by Chandler's Orchestra, of Portland.

Piscataquis.

All the stock in the new Foxcroft Block Company has been subscribed for $200.00, and a meeting is to be held Thursday evening, July 9th, for the purpose of preliminary organization.

Sagadahoc.

W. E. Decrow, of Boston, was in Bath the other day, in the interests of the Gamewell fire alarm system. So confident is he of the favor which this system will win that he offers to put it in for nine months trial and then remove it if not found entirely satisfactory. The matter of boxes for the city has not yet been settled, but it is the feeling of the committee that there should be at least twelve—six at the north and six at the south end.

Capt. Giles, of the schooner Willie Child at Bath, reports speaking the dory Mermaid, Thursday, some twenty miles off South shoals. A heavy sea was running and the boat was being tossed about a good deal, but Capt. Andrews, clad in oilskins, reported everything all right, and was working along with two sails.

Waldo.

Commissioner Gould, of Searsport, has just returned home from a tour of the eastern part of the state, in the interest of sea and shore fisheries.

Washington.

It is set down as a curious fact in Washington county that the grip hasn't touched a man in the stone quarries. Some attribute it to the exercise and others to the quarry rock.

The Calais *Times* says: The splendid road work accomplished in Calais last year, convinced the authorities of St. Stephen that they could not go without a rock crusher. The machine was received Monday, and will begin its benefaction right away.

York.

John Lawrence, of Saco, has lowered the bicycle record from Saco to Portland to fifty-six minutes.

A Pleasant Wedding.

Miss Isadora B., daughter of Mr. and Mrs. L. D. Smith, and Mr. George D. Bussey were married at 10 A. M. Saturday, June 27th, at the residence of the bride's parents in Dixmont. The ceremony was performed in a pleasing manner by Rev. J. Tinling, of Guilford, Me. At 11.30 a fine wedding breakfast was served. Mrs. G. Smith, grandmother of the bride, favored the guests with an original poem which was highly appreciated. Among the many and useful presents was noticeable a little pyramid of United States gold coins of all denominations from twenty-five cents to twenty dollars, gift of the parents and grandparents of the bride and groom. Cards informing friends of the event were addressed to them in nineteen different States.

The bride is a charming and accomplished young lady. She entered the New England Conservatory of Music at the age of sixteen and graduated with high rank at twenty. Immediately after she accepted a position in the Masonic Female Institute at Bonham, Texas. After filling this position two years she resigned much to the regret of the faculty to accept the position she now holds, that of Musical Director at the Academy at East Greenwich, R. I.

Mr. Bussey is a young man of worth. After a course at the Hyde Park Preparatory School he entered Harvard College in 1887, graduating from that institution with honors.

Mr. and Mrs. Bussey will spend the summer at Chautauqua N.Y., after which they will reside in East Greenwich, R. I.

***

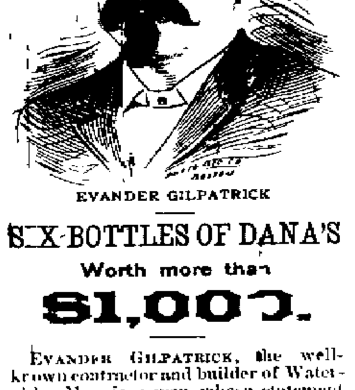

EVANDER GILPATRICK.

SIX BOTTLES OF DANA'S

Worth more than

$1,000.

EVANDER GILPATRICK, the well-known contractor and builder of Waterville, Me., is a man whose statement will not be doubted by his large circle of friends, and one worthy of the confidence of all. He says:

WATERVILLE, ME., Apr. 2, 1890.

DANA SARSAPARILLA CO.:

Messrs: I have been troubled ever since I came out of the army with **Chronic Diarrhœa, Piles** and **Severe Lameness** in the back. Nearly one year ago I commenced to use DANA'S SARSAPARILLA, and six bottles CURED *the lameness* in my back, and helped my other complaints a *great deal more* than all the medicines I have taken for the last *twenty years*, and I have paid out in that time *over one thousand dollars* for doctors and medicines, and best of all the help I received from DANA'S SARSAPARILLA has proved permanent.

Resp'y yours,

EVANDER GILPATRICK.

LATER.

Nov. 24, 1890.

Gents: DANA'S SARSAPARILLA CURES as I can testify. I have a good appetite, weigh more, feel better, and have done a harder season's work than ever before in my life. Resp'y,

EVANDER GILPATRICK.

Remember, "Guaranteed to Cure." "No Benefit, No Pay."

MADE ONLY BY

Dyspepsia

Makes the lives of many people miserable, causing distress after eating, sour stomach, sick headache, heartburn, loss of appetite, a faint, "all gone" feeling, bad taste, coated tongue, and irregularity of the bowels. Dyspepsia does not get well of itself. It requires careful attention and a remedy like Hood's Sarsaparilla, which acts gently, yet efficiently. It tones the stomach, regulates the digestion, creates a good appetite, banishes headache and refreshes the mind.

Distress After Eating **Sick Headache** **Heartburn** **Sour Stomach**

"I have been troubled with dyspepsia. I had but little appetite, and what I did eat distressed me, or did me little good. After eating I would have a faint or tired, all-gone feeling, as though I had not eaten anything. My trouble was aggravated by my business, painting. Last spring I took Hood's Sarsaparilla, which did me an immense amount of good. It gave me an appetite, and my food relished and satisfied the craving I had previously experienced." GEORGE A. PAGE, Watertown, Mass.

Hood's Sarsaparilla

Sold by all druggists. $1; six for $5. Prepared only by C. I. HOOD & CO., Apothecaries, Lowell, Mass.

100 Doses One Dollar

DREARY DISMAL DUMPS

are the results of a deranged liver which may be put in order by using Kickapoo Indian Sagwa, a Medicine prepared by the Indians from the barks, roots and herbs of the prairie and the forest.

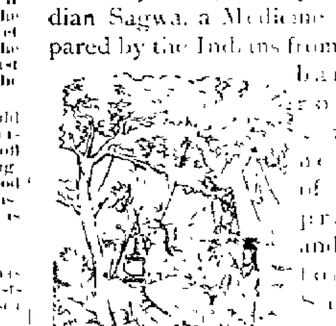

Sagwa cures every known disease of the blood, Constipation, Liver Complaint, Dyspepsia, Indigestion, Loss of Appetite, Scrofula, Rheumatism and Chills and Fever. If you are languid, weak and debilitated, you need Sagwa. It will put new life into you. For sale by all Druggists.

THE KICKAPOO INDIAN WORM KILLER. The Children's Savior. Sold by all Druggists. 25 cents per Box. Five Boxes for $1.00.

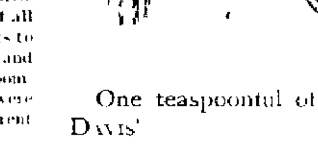

One teaspoonful of PERRY DAVIS' PAIN KILLER in a little sweetened water or milk (hot if convenient) will immediately relieve any case of

DYSENTERY,
CHOLERA MORBUS,
SUMMER COMPLAINT or
DIARRHŒA.

If taken in time, one dose generally does the business; otherwise repeat at short intervals, and a speedy cure will follow. PAIN KILLER is equally effective in killing pain from Cuts, Bruises, Bites and Burns, and no prudent person should fail to keep it by him.

At all medicine dealers. BUY NOW.

DR. HAYNES' ARABIAN BALSAM

One of the Best Medicines Ever Invented for

PERFECT AND IMMEDIATE RELIEF

IN CASES OF PAIN AND INFLAMMATION.

This excellent compound is achieving the most signal triumphs, astonishing many who have occasion to use it by the certainty with which it relieves them of their sufferings, both externally and internally. It is safe and certain in its action.

For Burns, Poisoning, Erysipelas, Inflammation of the Eyes or Bowels, Earache, Deafness, Rheumatism, Pains in Side, Back or Shoulders, Piles, Sore Throat, Croup or Bronchitis.

Price 25c. and $1 at all Druggists.

E. MORGAN & SONS, Prop's, PROVIDENCE, R. I.

FOR

Stablemen and Horses.

Wash Leather, Soft and Durable Castile Soap, Old and Dry Sheep's Wool Sponges, Soft and Tough Condition Powders—The Best Known Mystic Healing Powders for Galls and Sores—This Never Fails. Universal Liniment for Horses and Cattle. Humphrey's Veterinary Specifics and all Sorts of Medicines Useful for Horses and Cattle

HARLOW'S DRUG STORE,

4 Smith Block.

may28 MWF

REMINGTON STANDARD TYPEWRITER.

NewspaperARCHIVE®

Whig and Courier.

BOUTELLE & BURR.

By C. A. BOUTELLE, Surviving Partner

All business letters should be addressed to Boutelle & Burr and communications intended for publication should be addressed "Editor of Whig and Courier

FRIDAY JULY 3, 1891.

Chairman Brice has issued a proclamation to the Democracy in which he urges the importance of adopting the Republican plan of organizing clubs. Mr. Brice evidently has concluded that it will not do to chase rainbows in the next campaign.

The Boston *Globe* is at it again. In one of its free trade editorials it attacks "McKinleyism" for the "added cost of clothing right here in Boston." In the same issue of the paper, however, a clothing dealer has a double column advertisement in which he says

We have sold more goods and at lower prices in the month of June than in any previous year

Then follows a list of prices of men's suits ranging from $6.50 to $15, with boys' suits from $2.50 to $10 The *Globe* should either give its calamity editor a vacation or abolish its advertising department.

It is now time for the would-be beneficiaries of these higher duties to get at work producing something besides campaign tin plate.—*Commercial*

The "strong sided champions" of the Welch tin plate monopoly will soon learn that plenty of tin plate will be made in this country A big industry is not established in a day, but it will not be long before our people are entirely free from the clutches of this foreign combine If our contemporary is inclined to doubt this statement we refer it to the steel rail industry, which was just as bitterly opposed by the free traders.

These are troublesome times for the free trade hard. It is a dull day when two or three of their campaign yarns are not exploded with a dull thud. One of their pet yarns was the allegation that the duty on tin plate would prove very expensive to the dealers in canned fruits, and they made this the pretext for very bitter attacks upon the McKinley bill. Now we have the statement of Richardson & Robbins, of Delaware, one of the largest canning concerns in the country, who say that if the firm packs its usual quantity of fruit this year, the increased cost of tin plate at the very highest estimate will be only $1,500 while the saving on sugar will be $8,000. The net result, therefore, is that the fruit canning industry, instead of being ruined, is benefited by the McKinley tariff. Moreover, there is no telling what price American canners might have to pay if instead of being increased and made protective the duty on tin plate had been repealed, and the Welsh trust thereby guaranteed undisputed possession of the American market

Tin in the "Reform" Camp.

The shipment of seven tons of pig tin from the Temescal mines, in California, is making trouble for those "strong-siding champions of English industries, who have been pretending that the tin-plate question hinged on our ability to produce tin when they knew that the principal items in the cost of tin plates were: 1st, labor, 2d the steel plates, and, further, that if we imported tin, as the Welsh makers do, it would lead to direct trade with Australia and the Straits Settlement

Now the *Engineering and Mining Journal* whose readers have some knowledge of technical subjects, proceeds to hedge, as it knows after unkindly referring to "the somewhat ludicrous incredulity of our excellent contemporary, the New York *Evening Post*, the inspiration of the larger part of its editorials."

The fact that an American mine is actually producing tin in marketable quantity is encouraging, and we trust will moderate the vehemence of the incredulous, while the modest proportions of the present output should prevent the home ers from talking too loud. It is somewhat disappointing that no further progress has yet been made in the new industry of tin-plate making after the number and character of the promises that were made when the heavy tariff was under discussion, but there is little doubt, in our opinion that eventually all the tin plate used in the United States will be of domestic manufacture, and, although this is still doubtful with the produce from our own mine. It is certain that we can mine and manufacture it at a less cost here than is done in England, even with our wages nearly or quite twice as high. This well-known fact is due to the greater output here per man per day, partly because our men work harder than is the custom abroad and partly because of our greater use of labor-saving devices

The first fact referred to, says the *American Economist* is of comparatively small consequence. The economic fact of interest is that the heavy tariff will induce our greater use of labor-saving devices. It is this greater use of labor-saving devices that enables us, paying twice the wages paid in other countries, to produce a better and cheaper product, while the higher wages enable our workmen to procure such an abundance of food and other comforts of life that hard work is such a pleasure to them that in every well managed shop they strive to beat the record. Concurrently their large receipts and expenditures build houses, street and other railroads, support those engaged in transportation and middlemen generally and furnish farmers and truck growers with their market

What the Mugwump Is.

Mugwumps Old and New.—In the latest number of the *North American Review*, Dorman B Eaton turns very happily on ex-Headsman Clarkson the latter's use of the term Mugwump. He describes Mr. Clarkson himself as a new kind of Mugwump and the would-be founder of a party sect or faction of Mugwumps. The essential quality of the Mugwump is his readiness to criticise his own party, and, if necessary, to condemn it, and, if still necessary, to leave and oppose it. This quality, as Mr Eaton very clearly shows, exists, at least to a certain degree, in Mr. Clarkson — *New York Times*.

Commenting upon the above Editor Murat Halstead gives this forcible description of the Mugwump One of Mr Clarkson's titles to respect is the malicious regard bestowed upon him by the Mugwumps. The Mugwumps are the Republicans who flopped to Cleveland because they were personally opposed to James G. Blaine. Now, Blaine has been growing larger and the Mugwumps smaller ever since Blaine has been serving his country with splendid statesmanship, and the Mugwumps have been petering out finding excuses for their struggles to turn the country over to the Democratic party on personal grounds It falsifies the whole record to say Mugwumps care for principle They make of public affairs personalities. The only path they have to walk upon is the margin by which Grover Cleveland is better than his party, and that is a very slender thread of sand, beaten by the surf of passing events.

The essential quality of the Mugwump is his conceit in himself and his faculty of convincing himself that the pursuit of his own prejudices and spites is patriotism. He is the most hateful of political creatures. He holds that he beat Blaine, but he would not have been equal to that if there had not been Democratic fraud at hand to help him; and he regards Cleveland as a civil service reformer and a saint, because he made the New York and Brooklyn postoffice appointments in disregard of the ...

to remember that in Cleveland's administration the postal service was disordered in the interest of the Democratic party. The department was stuffed with incompetent Democratic partisans. Clarkson spent some happy months in cutting their heads off, and that is why the mournful Mugwump wails.

SPECIAL NOTICES.

Condeskeag Lodge, NO. 53 K. OF P. Regular Meeting Friday Evening at 8 o'clock —AT— PYTHIAN HALL. A full attendance is desired

Election of Officers.
IRVING M HUTCHINGS, Acting K of R & S
july3 eF6m

I. O. O. F.

Regular meeting of Katahdin Encampment No 4 this (Friday) evening at 7 30 o'clock Installation Full attendance desired
G H NEWHALL, C P
July3

MISSING.

CHARLES L HINCKLEY has been missing from his home in Harlow Street, Bangor, Maine, since yesterday (Thursday). As his friends know he has been ill for some years and is lame in left leg, it is feared that from exhaustion he may have become somewhat deranged He was dressed in a suit of dark, black and white mixed cloth and wore a broad brimmed black soft hat. He is about forty years old Any information as to him or his whereabouts will be rewarded by his mother Word may be left with her or
Detective GEO W HARRIMAN Bangor
july3 tf

Tornadoes, Cyclones, Wind Storms.

This is the TORNADO SEASON, and heavy losses are being reported in various parts of the country.

EAST, WEST, NORTH and SOUTH.

Now is the Time to Insure.

Tornado Insurance accepted on Manufacturing Establishments, Mercantile Buildings and Stocks, Dwellings and Contents, Barns, Live Stock, etc, at lowest prevailing rates.

Do not conclude you are fully covered against all loss by a fire policy. Tornado Insurance is as necessary as Fire Insurance.

For rates and full particulars apply to

Blake, Barrows & Brown,
Resident Agents and Attorneys,
9 CENTRAL STREET,
BANGOR, MAINE
may10 sn

Etchings at Half Price.
TO REDUCE STOCK,
we shall sell Proof Etchings for the next two weeks at half price
MARSTON & GORHAM,
NO 1 STATE STREET
may25 sn

Delicious Ice Cream! Delicious Ice Cream!

Eaton's Candy Store.

We manufacture our Ice Cream from pure Cream and flavor it with the natural fruits. No Corn Starch, Flour or Gelatine used.

We have put in a Water Motor and our facilities are such that we can furnish it in large or small quantities and deliver it. Send in your Sunday orders Saturday.

Eaton's Candy Store,
No. 7 Granite Block,
EAST MARKET SQUARE
june19 sn tf

Summer School,
—AT—
Y. M. C. A. HALL,
BANGOR MAINE
Daily, Month of July
Miss ANNA B. SNOWE, - - - Principal.
Graduate of Emerson College of Oratory, Boston, Teacher of Elocution and free Gymnastics, assisted by
Miss ANNIE MAY SMITH,
Graduate of Posse Gymnasium, Boston Teacher of Swedish Gymnastics, Fencing Indian Clubs and Dumb Bells

LECTURES —BY—
DR D A ROBINSON, REV J McGAW FOSTER, and others

Private classes formed in either branch at suitable hours Arrangements can also be made for private lessons.
For particulars address
Miss ANNA B. SNOWE,
BANGOR HOUSE, BANGOR, MAINE
jun13 sn

CITY OF BANGOR.

IN CITY COUNCIL June 9th, 1891.

Ordered That the Street Engineers be and they are hereby directed to lay out a private way from Mount Hope avenue extending northerly to the farm of Francis and Guy Hathorn, and passing over or near the course of the traveled way formerly used as a road leading to said farm and report to the City Council

VICTOR BRETT City Clerk

Notice is hereby given that in pursuance of an order of the City Council passed June 9th, 1891 the Street Engineers will meet Friday, the 10th day of July, 1891 at 10 o'clock A. M at Mt. Hope Avenue, near the westerly line of Mt. Hope Cemetery, and will proceed to lay out said way and will also estimate and decide the damage any person will sustain by reason of said laying out.

Notice is hereby given to all persons interested in the premises to appear at the above mentioned time and place of meeting, if they see cause then and there to be heard on the subject

D J KANE,
F S FARRAR, } Street Engineers
P H COOMBS

CITY OF BANGOR.

IN CITY COUNCIL, June 9th, 1891

Ordered That the Street Engineers be and they are hereby directed to lay out to grade Salem street from State to Hancock street and report such laying out to the City Council

VICTOR BRETT, City Clerk

Notice is given that in pursuance of an order of the City Council passed June 9th, 1891, the Street Engineers will meet Friday, the 10th day of July, 1891, at 2.30 o'clock P M, at Salem street, near its junction with Hancock street and will proceed to lay out a grade for said street, and will also estimate and decide the damage any person will sustain by reason of said laying out.

Notice is hereby given to all persons interested in the premises to appear at the above mentioned time and place of meeting, if they see cause, then and there to be heard on the subject.

D. J KANE
F S. FARRAR, Street Engineers
P. H. COOMBS,
jy3

Hubbard & Boyd's Insurance —AND— Real Estate Agency,
No. 2 GRANITE BLOCK.
(Corner State and Park Streets.)
Fire and Life Policies in first-Class Companies. Losses promptly adjusted
W. P. HUBBARD. J. H. BOYD.
april6 sn eod

Victories of Peace.

Among the agencies which are helping to bring in the VICTORIES of PEACE, is life insurance, with its heritage for the future and its blessings in the present. It is a prominent factor, because it enters into the life and well-being of society. All mankind recognize its influence and civilization feels its power. The high and low, the rich and poor, alike rest upon its promises and welcome its benefactions.—George N. Carpenter.

THE CONNECTICUT MUTUAL LIFE issues the best form of policy. Call and see at office of
H. N. ...

Water Takers.

You are hereby reminded that the water rates for the quarter commencing July 1st, 1891, will become due and payable on that day, and that TEN PER CENT. will be added to said rates if not paid on or before July 20th.
Per Order of Water Board.
GEO. W. SNOW, Collector.
june24 sn 3w

MARRIED.

In Chester, July 1st, by Rev. S. Besse, Mr. Leonard R. Palmer and Miss Ella M. Crockett, both of Winn.

DIED.

In this city, July 2d, Fanny, wife of E. B. Marston, aged 27 years, 9 months and 14 days. Funeral to be announced hereafter.
Northampton papers please copy.

MARINE JOURNAL.

PORT OF BANGOR.

THURSDAY, July 2

ARRIVED.

Steamer Katahdin, Pierce, Boston
Steamer Lucy P Miller, Bunker, New York
Sch Caressa, Thurston, Tremont
Sch Lizzie L Mills, Gates, Boston
Sch Charles Heath, Randlett, Boston
Sch Wm S Doughton, Closson, Searsport
Sch Gen Grant, Cornish, Rockland
Sch Annie L Green, Cousins, Portland, corn to A H Thaxter
Sch Osward, Young, Rockland
Sch Columbian, Webster, Rockland
Sch James R. Libby, Candon
Sch Mattie, Littlefield, Belfast
Sch George Washington, Freethy, Brooksville
Sch Corinna M, Quinn, Rockland
Sch Idaho, Rich, Bar Harbor
Sch Charleston, Saunders, Bucksport
Sch Young Tell, Kelleher, Islesboro

CLEARED.

Steamer Penobscot, Ingraham, Boston
Steamer Cimbria, Shute, Bar Harbor
Sch Massasoit, Babbitt, Baltimore, ice by C G Sterns & Co
Sch Leonora, Nickerson, Boston, hay by G W Gorham
Sch Allura, Nye, Vinal Haven, lumber by Hodgdon & Hall
Sch American Chief, Snow, Rockland Light
Sch Emma J Myer, Philadelphia, ice by E & I K Stetson & Co
Sch Kittie Lawry, Webster, Rockland

DOMESTIC PORTS.

BOSTON. Ar June 30, schrs Lone Star, Pettigrew, Machias, sch Harvester, Roberts, Vinal haven, sch Alice M Leland, Somes, Franklin, Me.
NEW YORK. Ar June 30, sch Marion Hill, Armstrong, Bangor, sch Ida L. Ray, Kenny, Bangor; sch Annie Lee, Martin, Bangor, sch J. B. Knowles, Pickering, Bangor, sch Mary Brewer, Bargess, Rockland, sch Carry E. Pickering, Haskell, Tenants Harbor for New York.
BRUNSWICK, Gr Ar June 28, sch Stephen Bennett, Anderson, Almeda Willey, Copeland, Linah C Kaminski, Woodbury, Abbie C Stubbs, Pendleton, New York
EDGARTOWN. Ar June 29, bark Nellie Smith, Wallace, Philadelphia for Bangor
NORFOLK, Va. Ar June 27, sch Henry R Congdon, Bangor
NEWPORT NEWS Ar June 29, sch Nellie T Morse, Salem
PHILADELPHIA Ar June 29, sch Electra Bailey, Philbrook, Bangor

FINANCIAL AND COMMERCIAL.

Monetary Quotations.

NEW YORK, July 2 Money 2 @4, last loan 3 closing at 2¾.
Prime Mercantile paper 5½ @7
Sterling Exchange—4 86 for 60 days and 4 87@4 89 for demand
Government bonds dull
Railroad bonds heavy

STOCKS			
Adams Express	146	Ont & Westn.	15¾
American Express	113½	Oregon Trans Con't	13¾
Central Pacific	30	Pacific Mail	33¾
Ches & Ohio	16½	Pullman Palace	180
Chicago & Alton	124	Reading	28¾
preferred	157	Rock Island	71¾
Chi Bur & Quincy	88	St Louis & San Fran	00
Del Hudson	128	preferred	000
Del Lack	134	1st preferred	000
Den & Rio Grande	16	St Paul	63¾
Erie	18½	preferred	110¾
preferred	49¾	St. Paul Minn & Man	103
Ills Central	93½	St. Paul & Omaha	23¾
Ind Bloom & Westn	000	preferred	81
Lake Erie & Westn	13½	Texas Pacific	13¾
Lake Shore	106½	Union Pacific	43
Louisville & Nash	72¾	U. S. Express	54½
Manhattan El	100	Wabash, St. L & Pac	10½
Mich Cent	89½	preferred	22¾
Minn & St. L	3½	Western Union	79½
preferred	8	BONDS.	
Mo. Pacific	68¾	4s reg	116
N J Central	108	4s coup	116
Northern Pacific	22½	1½ reg	100
preferred	63½	4½ coup	100
Northwestern	104¾	Central Pacific 1sts	105
preferred	130	Den. & Rio G. 1sts	114½
N Y Central	98¾	Erie Seconds	97
N Y Chic & St L	14¼	Kan. Pac Consols	106½
preferred	65	Oregon Nav. 1st	106½
Ohio & Miss	17½	Union Firsts	105¾

Wholesale Produce Market.

Corrected semi weekly by the Grocers' Association
WEDNESDAY, July 1, 1891.

STATE LAW REGARDING WEIGHTS AND MEASURES.
A bushel of Liverpool salt shall weigh 60 pounds and a bushel of Turks Island salt shall weigh 70 pounds.
The standard weight of a bushel of potatoes, in good order and fit for shipping is 60 pounds
The standard weight of a bushels of beans in good order and fit for shipping is 62 pounds. Of wheat, beets, ruta baga turnips and peas, 60 pounds, of corn, 56 pounds, of onions, 52 pounds, of carrots, English turnips, rye, and Indian meal, 50 pounds, of barley and buckwheat, 48 pounds, of oats, 32 pounds, or even measure as by agreement

Country Produce.

BEANS—	
Improved Yellow Eye, ₩ bush	2 75 @3 00
Pea hand picked ₩ bush	2.50 @2 75
BUTTER—	
Choice new roll ₩ ℔	15 @16c
Fair to good	13 @14c
CHEESE—	
Best Factory, ₩ ℔ (new)	11 @12c
Best Dairy, ₩ ℔ (new)	11 @12c
DRIED APPLES—	
Choice strung, ₩ ℔	8 @10c
Choice sliced	10 @12c
EGGS—	
Fresh laid, ₩ doz	18c
HAY—	
Best loose, ₩ ton	8 00 @9.00
Best bales	11 00 @12 00
OATS—	
Prime country, ₩ bush	65c
PEAS—	
Improved, ₩ bush	2.25
Best Canada, whole	1 15 @1 20
POTATOES—	
₩ bush	1 20 @1 25
PORK—	
Round hog, ₩ ℔	5½ @ 6c
POULTRY—	
Chickens, Spring, ₩ ℔	25 @28c
Fowls	13 @14c
ONIONS—	
₩ crate	2 00 @2 25

Retail Prices Current.

SALT—	
Bangor, ground, in boxes, ₩ box	30c
English butter salt, in 14 ℔ bags, ₩ bag	25c
In 56 ℔ bags	75c
Liverpool, ₩ bush	35c
Turks Island	40c
HERRING—	
English, scaled, in boxes, ₩ box	25c
RAISINS—	
Loose Muscatels, ₩ ℔	20 @22c
London layers	20 @25c
Sultana	18 @20c
Valencia	10 @12c
CURRANTS—	
English, ₩ ℔	10 @15c
KEROSENE OIL—	
120 test ₩ gallon	10 @12c
160 test	15c
VINEGAR—	
Pure cider ₩ gallon	25 @30c
Pure W W	30c
FLOUR—	
Best Spring Haxall, ₩ barrel	7.00 @7.50
Best St. Louis	6 50 @6.75
Good family	6.00 @6 50
CORN—	
Full weight	75c
CORN MEAL—	
50 lbs to bushel	70c
COTTON SEED MEAL—	
In sacks of 100 lbs	1.45
OATS	65c
SHORTS—	
St Louis bran, in sacks	1.30
Milwaukee, ₩ hundred	1.35
MIDDLINGS—	
Fine, ₩ hundred.	1.45
Coarse	1 40

Breadstuffs, Grain, etc.

OATMEAL—	
Best Scotch, ₩ ℔	5c
Best Irish	5c
Best Canada	4c
RYE MEAL—₩ ℔	4c
GRAHAM FLOUR	5c
BUCKWHEAT FLOUR	6c
SUGAR—	
Granulated, ₩ ℔	5c
Extra C	5c
PORK—	
Country, clear, ₩ ℔	10c
Western	10c
LARD—	
Bulk, from tierces, ₩ ℔	10c
Home, in pails	12c

LIST OF LETTERS,

Remaining in the Post Office in Bangor, Penobscot County, Maine, SATURDAY, June 27, 1891.

Persons calling for any of these letters will please say "Advertised," and give the date of the list.

GENTLEMEN'S LIST.

Banchea, William	Josselyn, B W
Barnes, Charles	Keaney, Robert
Bude, Walter	McElwell, Elijah
Colpitts, Harry	Olcott, A P
Connick, Will 2	Parsons, William J
Crabtree, Frank	Patten, John O
Egery, Henry N	Ricker, Rey J
Emerson, J Milton jr	Richards, Joseph
Farnham, Frank	Robinson, Harry A
Fisher, B A	Sawyer, John W & Co
Fowler, Josiah N	Shaw, J E
Gillis, John	Snow, D W
Handrickson, John	Stockwell, Frank
Hellier, A K	Tate, Walter

LADIES' LIST.

Baker, mrs Bertha	Jones, Elizabeth E
Baker, mrs Hosea G	Leathers, mrs Julia E
Boynton, mrs S C	Moffat, mrs N R
Butterfield, mrs Amanda	Randall, mrs J P
Coyne, miss Lizzie	Sanborn, Addie R
Davis, mrs Clara M	Sanders, Augusta
Fitzgerald, Ann	Sawyer, Allie
Garrity & Co, miss Mary	Washburn, Mollie
Handly, mrs Mary	

A. E. FARNHAM, P. M.

Dissolution.

The firm of Morison & Hunting, also that of John Morison & Co., is this day dissolved by mutual consent. Either party is authorized to sign firm name in settlement of claims and ... ing to said firms.
JOHN MORISON,
E. ... HUNTING.
Bangor, June 27, 1891.

J. HENRY ... , D.,
19 STATE STREET BANGOR, ME.
All kinds of Furniture, both old and new, ...

To the Honorable Judge of Probate for the County of Penobscot:

The undersigned, Administratrix de bonis, of the estate of Timothy O. Flaherty, late of Bangor in said County, deceased, respectfully represents that the goods and chattels, rights and credits of said deceased, are not sufficient to pay his just debts and charges of administration.

Wherefore your petitioner prays your Honor to grant her a license to sell, at public or private sale, and convey a certain lot or parcel of land situate in said Bangor on the easterly side of the Hogan road, so called, beginning in the easterly line of said road at the northwesterly corner of land of Dr. Sumner Laughton; thence northerly on said line of said road seventy-six rods and eight links, more or less, to the southwesterly corner of land now or lately of John Davis; thence easterly on the line of said Davis lot twenty-one rods to the southeasterly corner of the same; thence southerly on the easterly line of land of William Sullivan, seventy-six rods, more or less, to the northeasterly corner of the said Laughton lot; thence westerly on the line of the said Laughton lot twenty-two rods, more or less, to the place of beginning, containing ten acres, more or less, of the real estate of the deceased, (including the reversion of the widow's dower therein), to satisfy said debts, expenses of sale and charges of administration.

Said real estate is the same described in a deed recorded in the Registry of Deeds of said County, Vol. 457, page 355.

MARY A. FLAHERTY.

June 30, 1891.

STATE OF MAINE.

Penobscot ss. Court of Probate, June Term, A. D. 1891.

Upon the foregoing petition, Ordered, that said petitioner give public notice to all persons interested, by causing a copy of the petition and this order thereon, to be published three weeks successively in the Bangor Daily Whig and Courier, a newspaper published in Bangor, in said County, that they may appear at a Court of Probate for said County, to be held at the Probate Office in said Bangor, on the last Tuesday in July next, at ten of the clock in the forenoon, and show cause, if any they have, why the prayer of said petitioner should not be granted.

JAMES H BURGESS, Judge

Attest AMBROSE C. Flint, Register.
A true copy of the petition and order thereon.
Attest AMBROSE C. FLINT, Register
july3 3w

STATE OF MAINE.

PENOBSCOT, ss. Court of Probate, June Term, A. D. 1891

Upon the petition of Alfred Porter, brother of Fannie L. Miller, late of Hampden, in said County of Penobscot, deceased, testate, that the administration of the estate of said deceased, with the will annexed, may be granted to William Sawyer, of said Hampden, the executor named in the will of said deceased having declined to accept the trust,

Ordered, That said petitioner give public notice to all persons interested, by causing a copy of this order thereon, to be published three weeks successively in the Bangor Daily Whig and Courier, a newspaper published in Bangor, in said County, citing them to appear at a Court of Probate for said County, to be held at the Probate Office in said Bangor, on the last Tuesday in July next, at ten of the clock in the forenoon, and show cause, if any they have, why the prayer of said petitioner should not be granted

JAMES H. BURGESS, Judge.

Attest AMBROSE C. FLINT, Register.
A true copy of the original
Attest AMBROSE C. FLINT, Register
July 3 3w

MESSENGER'S NOTICE.

OFFICE OF THE SHERIFF OF PENOBSCOT COUNTY
STATE OF MAINE.

Penobscot ss July 2, A D 1891

This is to give notice that on the 1st day of July, A. D., 1891, a warrant of insolvency was issued out of the Court of Insolvency for said County of Penobscot, against the estate of Patrick Riggins of Bangor, in the County of Penobscot, State of Maine, adjudged to be an insolvent debtor, on petition of said debtor, which petition was filed on the first day of July, A D, 1891, to which date interest on claims is to be computed, that the payment of any debts to or by said debtor and the transfer and delivery of any property by him are forbidden by law, that a meeting of the creditors of said debtor, to prove their debts and choose one or more assignees of his estate, will be held at a Court of Insolvency to be holden at the Probate Court Room, in Bangor, in said County of Penobscot, on Wednesday, the 22d day of July, A D, 1891, at ten o'clock in the forenoon

Given under my hand the date first above written

WM F REED, Sheriff,
As Messenger of the Court of Insolvency for said County of Penobscot.
July3 eF2w

SPRING LAMB,
Spring Chicken, Native Green Peas,
Beecroft's Vegetables of Every Description, fresh every day at
FICKETT & NASON'S.
june25

Notice to Brewer Water Takers.
You are hereby notified that the water rates for this quarter are due July 1st, 1891, and payable at the office of Wentworth & WOODBURY All rates remaining unpaid July 20th, will be increased 10 per cent
Office hours from 8 A M. to 6 P. M.
H. T SPARKS, Collector
june27 3w

THIS MORNING.
Native Strawberries,
New Potatoes,
Fresh Gooseberries,
Water Melons,
Elegant Bananas,
Etc., Etc., Etc.
Don't Forget the Place.
C. A. AVERILL & CO.'S,
Granite Block, East Market Square.
June20

The Best of Everything
in its season at our Market
Lynch & Gallagher.
June16

WANTED.
BRICKLAYERS AND CARPENTERS,
on new building at State College, at Orono Long job steady employment Apply to
M. C. FOSTER & SON, Orono
June30 1w*

Picnic Goods,
—AND—
Home-Made Pickles,
—AT—
CHAS. YORK & CO.'S
jun20

The Philadelphia and Reading Coal and Iron Company,
Miners and Shippers of
Hard White Ash, Free Burning White Ash, Schuylkill Red Ash, Shamokin and Lorberry

COAL!

Also of the celebrated BROOKSIDE COAL of Lykens Valley.

Deep Red Ash, Very Free Burning,

unexcelled by any coal for use in open grates or cooking stoves
All retail dealers in New England can furnish these choice coals

Office of Eastern Department,
70 Kilby Street, Boston.
Distributing Depots at
Boston, Salem, Newburyport, New Bedford.
may4 MWF

CITY OF BANGOR.

IN CITY COUNCIL, June 9th, 1891

Ordered, That the Street Engineers be, and they are hereby directed to lay out an extension of Meadow Brook sewer from its present terminus to Kenduskeag stream.

VICTOR BRETT, City Clerk.

Notice is hereby given that in pursuance of an order of the City Council passed June 9th, 1891, the Street Engineers will meet Friday, the 10th day of July, 1891, at 3.30 o'clock, P. M., at Meadow Brook at the present terminus of Meadow Brook Sewer, and will proceed to lay out a location for the extension of said sewer to Kenduskeag stream, and will also estimate and decide the damage any person will sustain by reason of said laying out.

Notice is hereby given to all persons interested in the premises to appear at the above mentioned time and place of meeting, if they see cause, then and there to be heard.

D. J KANE,
F. S. FARRAR, Street Engineers.
P. H. COOMBS.
Jo* Com copy

SMOKE
McCoy & Co.'s
Common Sense Cigars,
ABERCROMBIE & CO.,
N. E. AGENTS,
109 Devonshire St., Boston.
For sale at all the dealers.

DR. McGILL'S Orange Blossom.

EXCURSIONS.

Excursion.
Under the auspices of the Music Committee of the Hammond Street Church,
SATURDAY JULY 4,
—PER—
Steamer Henry Morrison,
Capt. S H. BARBOUR.
Leaving the wharf in Bangor at 8 o'clock sharp, touching at Fort Point and Castine, and arriving at Islesboro at 12 o'clock and remaining one hour and a half, giving all who wish ample time to procure an excellent dinner at
THE ISLESBOROUGH.
At 1.30 P.M the steamer will leave for a sail
OCEANWARD
as far as Eagle Island, returning via Pumpkin Island and Cape Rozier to Castine, arriving at 4 P.M., where a stay of two and one-half hours will be made. Here is the finest harbor on the coast for boating, and boats, both oar and sail, may be procured at the steamboat wharf
ORCHESTRA.
An Orchestra under the direction of MR. OSCAR E. WASGATT, composed of the following musicians, will accompany the excursion.
Mr OSCAR E. WASGATT, 1st Violin,
Mr. ROLAND SAWYER, 2d Violin,
DR. WASGATT, Bass
Mr. CHAS. HUTCHINS, Flute,
Mr FRED ADAMS, Clarionet,
Mr. HOWARD SAWYER, Cornet.
2 CONCERTS 2
During the sail down the bay the orchestra will give a fine concert at 3 o'clock from the saloon deck of the steamer.
The boat will leave Castine promptly at 6.30, arriving at Bangor at 9.30. During the evening sail up river the Orchestra will give another fine concert of six selections.
The Dining saloon will be at the services of the party, the same as on regular trips of the boat.
TICKETS, - - - - 75 cents.
For sale in advance at Chas Hight's Book Store, and by members of the committee.
June27 tt

First Parish Excursion!
Tuesday, July 7th,
—IN—
Steamer Castine,
—TO—
Fort Point, Castine, Islesboro, and Hughes' Point.
Tickets 50 and 25 cents.
Boat leaves the wharf at 8 A. M., standard.
July3 sn 4t

ENTERTAINMENTS.

OPERA HOUSE.
FRANK A. OWEN MANAGER
ONE WEEK.
Commencing Monday, July 6th.
Bigelow & Cooke's NEW YORK STOCK COMPANY,
In Repertoire of Standard Plays
The Planter's Wife,
Rosedale,
The Banker's Daughter.
Fogg's Ferry, and
The Shaughraun.
A First Class Company, Presenting First Class Plays at
POPULAR PRICES.
35, 25 and 15 Cents.
Seats on sale Saturday morning at Box Office.
July3 sn

FOURTH OF JULY Dinner and Entertainment,
—AT THE—
First Methodist Church in Brewer,
Saturday, July 4.
Dinner consisting of Salmon and other meats and delicacies will be served from 11 A. M., to 2 P. M Ice Cream and Strawberries will also be served.
Entertainment will occur at 7.30 P. M., and will consist of a fine literary and musical programme. The ship "Hope" will be on the stage.
Admission to entertainment 15 cents
july2 ThF&S

July Fourth, 1891.
The ladies of the First Congregational Society
OF BREWER,
will give a
SALMON DINNER
At their Vestry on July 4th.
Dinner served from 11 30 A M, to 2 P. M.
Dinner for adults, 30 cents, children under 10 years, 20 cents.
Strawberries, Ice Cream and Cake will be served to all who desire it.
July2 3t

HENRY HORNBLOWER JOHN W. WEEKS
HORNBLOWER & WEEKS,
Bankers and Brokers,
22 DEVONSHIRE STREET,
—AND—
18 and 20 EXCHANGE STREET.,
Boston, Mass.
Members of the Boston and New York Stock Exchanges.
Boston & Maine Rights
Bought and Sold Correspondence Solicited.
June20

PLUMBOLENE.
TRADE MARK REGISTERED.
This long and well tried remedy has become the general favorite as it is the most effective for the cure and the prevention of INSECT BITES and STINGS and of SUNBURN. It gives quick relief and promotes the rapid healing of Burns, Cuts, Abrasions of the Skin, etc Sold by dealers in sporting goods and all first class druggists.

THOS. JENNESS & SON,
Dealers in Sporting Goods,
SOLE PROPRIETORS, BANGOR.
12 West Market Square.
June13

A NEW, FANCY
PONCE P. R. MOLASSES.
The Best in Bangor, at
Sherman & Thompson's,
28 CENTRAL STREET,
BANGOR, MAINE.
april6

ANOTHER INVOICE
Of Those Fancy Mild
CHEESE
Wholesale and Retail,
Also White Slack-Salted Nova Scotia Thick Fish.
Fancy lot. Call over to Franklin Avenue.
THOMPSON & KELLOGG.
June26 Com copy

GENUINE IMPORTED
Irish Ginger Ale,
Raspberry Cordial,
Lime Juice,
Lemon and Orange Juice,
Also a fresh stock of Olive Oil and Salad Cream just received.

DON'T BUY HOSIERY!
UNTIL YOU HEAR FROM US.
Arrangements just completed for a large purchase of imported
Fancy Hosiery
FOR GENTLEMEN.
These goods were received by the importers too late for the regular Spring business and rather than carry them to another season, concluded to sacrifice them. We shall offer them as soon as they arrive for about
50 Cents on the Dollar.
Watch the daily papers announcing their arrival and don't miss the greatest bargains we have ever offered.
JAMES A. ROBINSON & SON,
WHEELWRIGHT & CLARK'S BLOCK.
July3

NEW CITY DRUG STORE.
7 HAMMOND STREET.
C. L. McCURDY & CO., Proprietors.
Will be Open for Business on TUESDAY, June 30th.
The afternoon of the opening day after 4 o'clock will be devoted to the ladies exclusively, and the ladies of Bangor are invited to pay an informal visit to the finest Drug Store in every respect in Maine
The gentlemen are invited in the evening
In announcing the opening of our elegantly furnished and handsome store which we have been months in getting ready, we wish to say that we are fully prepared to meet every want of the public in our line; that our stock corresponds with our appointments, and a competent force of clerks have been engaged to serve our patrons.
Our PRESCRIPTION DEPARTMENT will be in charge of MR. W. N PRESCOTT, of Gardiner, who is a graduate of Bates College and has had eight years practical experience
ALL OUR STOCK IS NEW! A FULL LINE OF MEDICINES, Etc.
Our prescription service will be the best. Every department complete with a fine assortment of goods.
EVER GET THIRSTY?
Drop a nickel in our Soda Fountain and get a glass of the best Soda in Bangor and go away refreshed Only the best Syrups
EVER SMOKE?
Our line of Cigars was selected with great care. All others pale before ours You will know it if you patronize us Gentlemen can get just what they want.
Choice Confectionery a Specialty.
Dr C L McCURDY has removed his office from Main Street to the fine suite of rooms over the store on Hammond Street Telephone call 15-2
July1

THE SAFEST! FOR SAVINGS!
BONDS
City of Bangor
SIX PER CENT BONDS,
And other securities of the highest character, for the Investment of Savings and Trust Funds, for sale at Lowest Current Rates by
BOWLER & MERRILL,
BANKERS,
And Proprietors of the
Bangor Safe Deposit Vaults,
No. 7 Kenduskeag Block,
BANGOR, - - - - - - - - Maine,
d&w sn

1355.
The above is the number of yards of
5-FRAME
Body Brussels
which will close at the very low price of
$1.10 Per Yard.
This quality has never been sold in any market at less than $1.25, and are all fresh new goods of this season, (no remnants.)
Our only reason for making this very low price is, that we are unable to obtain Borders to match the same.
At this price they will remain on our floors but a very short time, and an early inspection will be necessary to secure the benefit of this bargain.
Take elevator to third floor.
A. ... Peters & Son.
June15 MWF

SHEARS, SCISSORS, POCKET KNIVES, RAZORS, etc., etc.
First class Goods and Fully Warranted,
—AT—
WYMAN'S,
Next to Pullen's Clothing Store
may25 MWF

The Genuine
Philadelphia Lawn Mower
is for sale by
W. P. DICKEY & CO.,
Dealers in Hardware, House and Vessel Paints of all Kinds.
38, 39 and 40 West Market Square.
may14

MR. A. H. ROSENBAUM,
—OF—
Boylston St., Boston, Mass.,
—AT—
Hotel Porcupine, Bar Harbor,
FOR THE SUMMER,
Personally Conducting Business.
Ladies' Gowns, Summer Coats and Garments, with a line of Newest Imported Dress Goods.
High art dress making. Special attention to wedding orders.

REAL ESTATE.

FOR SALE. $3,500 will buy a very desirable two story house in excellent condition, pleasantly located ten minutes walk from Post Office For particulars apply at Pearl's Real Estate Agency, No 6 Kenduskeag Block june27

FOR RENT Desirable flat of six rooms on third floor with toilet conveniences over store of J. C. White & Co., Main Street. Newly painted and in first class repair. Apply to J. C. White & Co., or Dr T. P. Moses
June26 Com copy tf

HOUSE AND LOT FOR SALE. No. 7 Prentiss Street Nice repair, modern improvements Terms easy. For particulars inquire of F. S. Trickey, No. 17 Prentiss Street
June16 tf

FOR SALE. House lots on Highland Ohio, Jackson, Montgomery, Leighton, Norfolk, Fountain and Grant Streets. M. LINCOLN, 44 Exchange Street.
mch6

FOR RENT Store No. 12 Exchange street Apply at office of C. G. STERNS & CO Exchange Street
may6

FOR SALE. On easy terms, a farm in Orrington, about five miles from Bangor Cut 60 to 70 tons of hay the present year Apply at B. J PREBLE'S OFFICE
aug19 tf

FOR SALE Brackett homestead, Union street, adjoining R B Dunning's Buildings and seven acres of land, fruit trees, etc Terms easy B. C. ADDITON, 1 Main Street
june29 tf

FOR SALE,
The Mill Property and Lumber Lands belonging to the estate of Hill & Berry, situated in the
PARISH OF DUMFRIES YORK CO., N. B.,
consisting of Saw Mill, Sash and Door Factory, (both water power), Store, Boarding House, Blacksmith Shop, Dwelling Houses (5), and large barns, and about 18,000 acres of lumber lands, together with all personal property belonging to the estate If not previously disposed of by private sale it will be sold by Public Auction, on the 20th day of August next, at Phoenix Square, in City of Fredericton, N. B.
For terms and particulars apply to F. I. MORRISON, or E. A. BERRY, Trustees, Fredericton, N. B.
may25 3m

THE LARGEST AND BEST
PIECE OF TOBACCO
EVER SOLD IN MAINE,
For 10 Cents,
CALL AND SEE IT.
TEA WHITE.
June30.

HOOPER, the Tailor, 6 Kenduskeag Bridge, Bangor, Me.
June16

FIREWORKS
—OF—
EVERY DESCRIPTION
—AT—
LOWEST PRICES.

Wanted, Lost, Found, To Let, Etc.

Advertisements under the head of wanted, lost, found, to let, etc, not exceeding four lines, 10 cents each insertion when prepaid. When not paid, regular advertising rates will be charged

WANTED By every Summer Traveller a remedy for sudden attacks of ... headache etc Loring's Vegetable ... unrivalled. Take a bottle with you ... in Portland Sold by Druggists
june29

FOUND At 20 Ohio Street Dr. Ellen ... tone Specialist in all nervous diseases ... without examinations at any distance ... hair. Medicines prepared to suit each case

WANTED A position as ... nurse. Apply at No. ...
July3

500 Men Wanted.
Get your spring clothing put in perfect ... Cleansing pressing dyeing and repairing ... the best possible manner ... gains in men's ... suits ... Cash paid for cast off clothing ... first class establishment ... satisfaction guaranteed ...
Prof. W. A. JOHNSON ... Pickering ... Bangor, Me

WANTED.
A first class Wood turner ...
July1

WANTED.
A principal for Hampden ... must be graduate ...
July2

Wanted.
A few pupils ... during the summer

Fresh Water Salmon,
...

ALFRED JONES' SONS,
Wholesale and Retail Dealers
No. 5 Pickering Square.

DRY HARD WOOD,
...
Birch Edgings.
...
J. W. HARRIMAN,
FRANKLIN STREET

CANADIAN PACIFIC
The Scenic Route of the World!
"THE NEW HIGHWAY TO THE ORIENT"
"SUMMER TOURS,"
"FISHING AND SHOOTING,"
"TIME TABLE WITH NOTES,"
... 211 Washington St. ... Boston
June10

STATE OF MAINE

[illegible]

WATCH THIS SPACE
FOR
SPECIAL BARGAINS
IN
Musical Merchandise.
How is This?
2,000 copies ...
Largest Music House in Maine
Unparalleled Advantage to Customers
M. H. ANDREWS & CO.'S,
72, 74 and 76 Main Street, Bangor.
The White Sewing Machine ...
may9

BAKER'S NEW PROCESS FLAVORING EXTRACTS
Vanilla, Lemon, Almond, Orange, Rose, Nutmeg, Ginger, Peach, etc.
Prepared by a new and original process
ABSOLUTELY PURE,
UNIFORM, RELIABLE,
AND FULL WEIGHT.
Double the strength of Ordinary Extracts sold at same price. To be had of any Grocer by insisting on this Brand and taking no other.
MAURICE BAKER & CO.,
Laboratory, PORTLAND, MAINE.

WM. RADAM'S MICROBE KILLER
CURES ALL DISEASES.
It is conceded beyond a doubt that fermentation (microbia) is the cause of all disease, and we claim that no medicine can cure disease unless it has the combined qualities of a Blood Purifier, Antiseptic and Tonic. This powerful combination stops fermentation and arrests decay, thereby assisting nature to cure. We will mail you circulars free, explaining the germ theory of disease.
TUCK & McALLISTER.

NEWSPAPERARCHIVE®

Whig and Courier.

FRIDAY, JULY 3, 1891.

BY TELEGRAPH.

MAINE NEWS.

THE BOWDOIN EXPEDITION.

The Labrador Explorers Arrived Safely at Halifax.

HALIFAX, N. S., July 2. The Bowdoin College Labrador exploration expedition arrived here this afternoon.

All hands are well.

The party will sail to-morrow morning for the Straits of Belle Isle.

MR. BLAINE'S CONDITION.

Shows Improvement and Reports of Serious Illness are False.

BAR HARBOR, July 2. Secretary Blaine although not feeling so well to-day as yesterday, perhaps from over exertion, was seen walking up Main street and took his accustomed ride from 11.30 till 1.30.

He is by no means well, but there is no reason why he should not be well and strong by autumn. Many false rumors arise from the fact that the public did not know how sick he was in New York. Since his sickness there he has steadily improved. The drawbacks have not been of more than a day or two in duration. His physician here, Dr. Taylor, the specialist in nervous diseases, was recommended to Mr. Blaine by his daughter, Mrs. Emmons Blaine.

Dr. Taylor says his patient eats well, sleeps well, has no organic disorder and is rapidly recovering his usual health. He takes no medicine whatever, except occasionally some simple remedies to regulate digestion. He had no trace of the paralytic affection from which he suffered three years ago.

The reports of Mr. Blaine's serious illness are false, sensational rumors.

The principal benefit his physician can render him is to encourage and tell him what to do. Mr. Blaine gets despondent about himself. His sickness in New York was the result of overwork combined with la grippe.

Notwithstanding the statements of his physicians and the strenuous denials of members of his family, many people here believe Mr. Blaine is broken down and that he will never again engage in active life. It is evident to every one that he has improved since his arrival here.

FIRE IN OLD TOWN.

Municipal Court and Shops Burned Out This Morning.

OLD TOWN, July 3. The building owned by W. M. Bean and occupied by Thomas McLaughlin as a barber shop and tenement and the Old Town Municipal Court room was gutted by fire this morning.

The damage amounted to $1,000.

The building and court room furniture were insured.

The law library of Judge F. J. Whiting was largely damaged by water.

PENSIONS GRANTED.

Additional to Residents of Maine.

WASHINGTON, July 2. The following pensions have been granted to residents of Maine:

Original—Francis A. Tucker, Clark F. Richardson, Daniel Small, William F. L. Colt, Warren B. McKenney, George F. Bacon, John Gurney, Frederick Clark, Henry Allenburg, Nathaniel Rutland, Henry M. Parker, Octavius Gurney, Loren Gerry, Henry A. Whittier, Daniel Genther, James A. Brown, James Morrison, navy, James H. Feltch, navy, James D. Flye, navy, Edward Hastings, Henry S. Babb, Thomas Verrill. Additional—Francis McCrogin. Increase—Henry Jarrett, Alonzo Sylvester, navy. Reissue—Nicholas L. Foster, William F. Crocker. Original, widows, etc.—Roxanna Nelson, Mary E. Baker, Eliza A. Wallace, Mary E. Lindsay. Mary Bowker, mother.

BOY DROWNED.

Fell Into the Canal—The State Fair.

LEWISTON, July 2. The eight-year-old son of Richard Maca fell into the canal this afternoon and was drowned.

The State Fair trustees to-day have located the new buildings on the grounds and made arrangements for the exhibitions. A large number of horses are training for the show.

TREASURY CIRCULAR.

The Four and One Half Per Cent. Bonds.

WASHINGTON, July 2. The following circular was issued this afternoon by the Secretary of the Treasury:

"In pursuance of the reservation contained in the circular of June 2, 1891, whereby the bonds of the four and half per cent. loan call for redemption on and after the second of September, 1891, public notice is hereby given that any of the bonds of said loan may be presented at this office on or before the second of September next for continuance during the pleasure of the government with interest at 2 per centum per annum, in lieu of their payment at the date above specified.

"Bonds presented for continuance should be accompanied by a request substantially in the form herewith prescribed and upon the surrender of the bonds with such request the Secretary of the Treasury will return to the owners of registered bonds of the same loan with the fact that such bonds were continued during the pleasure of the government with interest at 2 per cent. per annum stamped upon them in accordance with this notice.

"Upon the receipt of bonds to be continued as above, the interest thereon to September 2, 1891, is to be repaid at the date the bonds now bear.

"The registered bonds to be continued should be assigned to the Secretary of the Treasury for continuance, the assignments being duly dated and witnessed by one of the officers indicated in the instructions printed on the back of each bond.

"The Department will pay no expense of transportation on bonds received and under the provisions of this circular bonds received should be sent by prepaid registered mail, unless the owners otherwise direct."

REPORTED SUSPENSION.

A London Firm Gone Under.

NEW YORK, July 2. Cable dispatches received at the Produce Exchange to-day said that Alexander & Co., of London, had suspended payment.

They are supposed to be embarrassed by the liberal purchases of wheat at higher prices than are now ruling and to have been "short" of corn.

FIRE FIEND.

A Whole Village Destroyed.

PARIS, July 2. The village of Nanette, department of Hautes Alpes, was totally destroyed by fire.

WILL CLOSE DOWN.

[illegible]

AN EARLY BATTLE.

That is what May be Expected in Poor Chili.

The Town of Coquimbo Defended Mostly by Volunteers.

NEW YORK, July 2. A special from Coquimbo, Chili, dated June 28, says the insurgents are moving on that place and an early battle may be looked for.

There are some seven thousand men to defend the town, most of which, however, are volunteers and not to be entirely depended upon.

The insurgents are said to have eight thousand men, who will make an attack, and that only for lack of ammunition they could put a much larger force in the field.

THE NATIONAL GAME.

National League.

At Cincinnati.

Cincinnatis, 0 0 0 0 0 0 0 0 0—0
Pittsburgs, 0 0 0 0 0 0 1 0 x—1

Base hits—Cincinnatis, 3; Pittsburgs, 6. Errors—Cincinnatis, 3; Pittsburgs, 2.

Batteries—Rhines and Harrington; King and Berger.

At Chicago.

Chicagos, 4 1 11 0 0 0 0 2 2—20
Clevelands, 0 0 0 2 0 0 0 2 1—5

Base hits—Chicagos, 18; Clevelands, 12. Errors—Chicagos, 2; Clevelands, 3.

Batteries—Luby and Bowman; Viau and Zimmer.

At Philadelphia.

Philadelphia-New York game scheduled to-day was postponed on account of rain.

At Brooklyn.

Brooklyns, 2 0 0 0 0 0 0 0 0 0 0—2
Bostons, 0 0 0 2 0 0 0 0 0 0 1—3

Base hits—Brooklyns, 6; Bostons, 6. Errors—Brooklyns, 0; Bostons, 2.

Batteries—Clarkson and Ganzel; Terry and Dolly.

American Association.

At Boston.

Boston, 2 0 0 1 3 0 6 0 0—12
Washington, 0 0 0 0 0 3 1 0 0—4

Base hits—Boston, 15, Washington, 10. Errors—Boston, 6; Washington, 5.

Batteries—Buffinton and Murphy; Foreman and McGuire.

At St. Louis.

St. Louis, 0 1 1 2 0 0 0 1 5—10
Louisville, 0 0 0 0 3 1 0 1 0—5

Base hits—St. Louis, 14; Louisville, 7. Errors, St. Louis, 4; Louisville, 7.

Batteries—Griffiths and Munyan; Cahill and Ehret.

At Columbus.

Columbus, 1 1 0 0 1 0 0 0 1—4
Cincinnati, 0 0 0 0 0 1 0 0 0—1

Base hits—Columbus, 6, Cincinnati, 3. Errors—Columbus, 1, Cincinnati, 5.

Batteries—Donahue and Gastright; Kelly and Hurley and Crane.

The League Standing.

Clubs	Won	Lost
New Yorks	33	22
Chicagos	35	23
Bostons	32	27
Clevelands	30	31
Philadelphias	29	29
Brooklyns	28	32
Pittsburgs	24	32
Cincinnatis	22	37

The Association Standing.

Clubs	Won	Lost
Bostons	42	22
St. Louis	46	25
Baltimores	39	26
Cincinnatis	32	35
Columbus	34	39
Athletics	29	36
Louisvilles	28	42
Washingtons	19	43

New England League.

At Worcester

To-day's game was played in a drizzling rain before a handful of spectators.

Worcesters, 0 0 3 0 0 1 0 0 0—4
Lowells, 0 0 2 0 0 0 1 0 0—3

Base hits—Worcesters, 5; Lowells, 7. Errors—Worcesters, 3; Lowells.

Batteries—Fenn and Hayes; Flanagan and Broughton.

At Woonsocket.

The home team won to-day by superior fielding and batting. Attendance 400.

Woonsockets, 1 0 1 0 0 3 0 0 0—5
Manchesters, 0 0 1 1 0 0 0 0 0—2

Base hits—Woonsockets, 6; Manchesters, 5. Errors—Woonsockets, 2, Manchesters, 4.

Batteries—Stevens and Merritt; Cross and Nicholas.

At Salem.

The home team won a finely played game this afternoon. Attendance 309.

Salems, 1 2 2 3 0 0 1 1 0—10
Lewistons, 1 0 0 0 0 1 0 0 7—9

Base hits—Salems, 12; Lewistons, 14. Errors—Salems, 0, Lewistons, 5.

Batteries—Henry and Burrill; Clare and A. Lezotte.

At Lynn.

The home team batted hard to-day. Attendance 450.

Lynns, 0 0 0 0 8 0 0 0 0—8
Portlands, 0 0 1 0 1 1 0 0 0—3

Base hits—Lynns, 10; Portlands, 5. Errors—Lynns, 4, Portlands, 4.

Batteries—Sullivan and Corcoran; Willis and Shine.

FROM WASHINGTON.

Interesting News Notes from the Nation's Capital.

The 4 1-2 Per Cent. Bonds.

WASHINGTON, July 2. At a Cabinet meeting it was decided to extend the 4½ per cent. bonds at 2 per cent.

DYNAMITE CRUISER.

The Vesuvius Arrived at Boston.

BOSTON, July 2. The dynamite cruiser Vesuvius arrived this afternoon.

TOOK ANOTHER PLUNGE.

A Pleasure Steamer Sunk in a Lake.

CLAREMONT, N. H., July 2. The pleasure steamer Edmund Burke, while trying to make a new landing in Sunapee Lake to-day struck a rock and sank in fifteen feet of water. The Burke was sunk three weeks ago and had just been floated and repaired.

SUGAR PRODUCTION.

The Total Estimated at 800,000 Tons.

HAVANA, July 2. It is calculated that the total production of sugar may reach 800,000 tons.

LONG LIFE ENDED.

Death at the Age of 108.

AYER, Mass., July 2. Mrs. Anna Doherty, aged nearly 108, died to-day. She was born in Ireland. She was the mother of fourteen children.

GENERAL LOCKOUT

May be Ordered by Coal Operators.

CHICAGO, July 2. A local paper says that a number of coal operators of Illinois have about made up their minds to order a general lockout because of the enactment by the recent Legislature of what is known as the "gross weight" law which is designed to better the condition of the miners.

Four mines have already shut down and it is thought they will so continue until they can make day work contracts with their men.

"We simply had to do so," an operator said, "or else ultimately go into bankruptcy."

PLATE PRINTERS.

A Talk About Government Employes.

WASHINGTON, July 2. President Gompers and Secretary Evans, of the Federation of Labor, called on Secretary Foster to-day in relation to the troubles in the Bureau of Engraving and Printing.

They formally protested against the injustice of showing any favoritism to any particular class of plate printers. Mr. Gompers did not express any objection to the Secretary's action in ignoring the past record of the seven discharged Knights of Labor, but he insisted it would be unfair to give those men any preference over other persons occupying places as "chance" printers and applicants for presses.

President Gompers believed the rules [illegible]

WATER DANGEROUSLY NEAR.

At Present Rate of Progress it Will Wash Railroad Track.

The Indians Badly Scared in the Flooded Districts.

LOS ANGELES, Cal., July 2. A special despatch says that the water around Salton is within 2,000 feet of the Southern Pacific track.

If it continues to rise as it has for the last twenty-four hours it will wash out the track in three days.

The Indians are badly scared and have fled to the hills.

A week ago a medicine man told the Indians on the Banning reservation that the Messiah said there would be a big flood by July 4th.

The Indians are greatly excited.

Old residents of Salton say that while the water is higher than ever known before the desert lake is not a new thing and that the phenomenon has occurred frequently, but from the fact that the desert was uninhabitated and no one ever ventures across it has not been much noticed.

CYCLONE IN INDIANA.

Railroad Cars Blown off the Track by the Fierce Wind.

The Wires Blown Down and All Communication Interrupted.

FORT WAYNE, Ind., July 2. Nickel Plate railroad officials here report that a cyclone occurred at Thomaston, Ind., at 9.30 o'clock to-night, the coaches on the Chicago and West Michigan train being blown off the track.

The wires are down and further particulars are not obtainable at the present time.

DIDN'T WANT HILL.

Randall Club Invites Cleveland to a Fete.

PITTSBURG, Pa., July 2. At a meeting of the Randall Club to-night arrangements for the club's annual fete July 22d were completed.

A motion was made by a member to invite ex-President Cleveland to be present. An amendment was offered to include in the invitation Governor Hill, of New York.

A storm of "Noes" was the response during which the club president, with mocked solemnity ruled the amendment out of order. When the question was called on the original motion a solitary "No" indicated the sentiment of western Pennsylvania Democrats.

Invitations were voted to Gov. Campbell, of Ohio, Governor Fleming, of West Virginia, and many other prominent Democrats.

NEW POSTMASTERS

Appointed to Presidential Offices.

WASHINGTON, June 2. The President has appointed the following named postmasters at the offices recently raised to the Presidential class:

Charles C. White, Orono.

Nathan C. Stowe, Dover.

TO PROTECT THE REVENUE.

A New Order Regarding Consular Sealing.

WASHINGTON, July 2. The Secretary of the Treasury, with the approval of the President, has issued a circular amending the existing regulations in regard to importations under consular seal to require the officer of the United States authorized to act in the premises in foreign contiguous territory to make careful comparison of the contents of cars with the manifest and close and seal the openings of the cars.

On arrival at any frontier port of cars thus sealed with consular seals, entry, in triplicate will be required of the contents of such cars showing the marks and numbers of packages, contents, quantity, value, the consigner and consignee.

Such entry may be made by an agent of the railway company and need not be verified by oath.

The basis of entry will be the manifest accompanying the car and it will not be necessary to unload the merchandise unless the manifest is regarded by the collector as indefinite for the purpose of making the entry, or he has other valid reasons for inspection of the contents of the car.

Assistant Secretary Spaulding said this afternoon that the object of the amendment is solely for the protection of the revenue. Collectors are enjoined to take all proper measures to prevent unnecessary detention of cars.

If on examination the consular seals are found intact, and entry made as required, the car will be further secured by customs locks and forwarded to the destination by a duly bonded route.

If the consular seals have been removed or tampered with before arrival at the frontier, the car will be detained and entry be required as in the case of ordinary importations. Reports are to be made by the collectors to the Treasury Department of all merchandise shipped or received under consular seals.

AN OPEN SWITCH.

A Crash of Cars on Intercolonial.

HALIFAX, N. S., July 2. An open switch at Richmond caused a part of the Intercolonial express to run off the track while coming into the city to-night.

The locomotive and two cars left the track and crashed into two freight cars belonging to the Windsor and Annapolis Railway.

The latter and the engine were badly damaged.

The passenger cars did not leave the track, but the passengers were badly scared.

A DECREASE

In Circulation Shown by Treasury Statement.

WASHINGTON, July 2. The statement prepared at the Treasury Department shows a net decrease of $4,210,954 in circulation during June. There was a net decrease of $7,046,504 in money and bullion in the Treasury during the same time.

IS ALL RIGHT.

Whistling Buoy Replaced in Position.

HIGHLAND LIGHT, Mass., July 2. The United States steamer Geranium picked up the drifting whistling buoy and replaced it in position at Peaked Hills to-day.

IT RAINED.

The Trots Did Not Occur.

PHILADELPHIA, July 2. The trotting races of the Belmont Driving Club announced for to-day were postponed on account of rain.

HIGH HANDED ACT.

Englishmen Locked Up on Trumped Up Charges.

WASHINGTON, July 2. The Bureau of American Republics furnishes the following:

"Valparaiso, Chili, newspapers received by the last mail give an account of serious complications in which Her Britannic Majesty's consul general at Valparaiso is involved. According to the statements put out from British sources the governor of the province, attended by two officials, presented himself at the British consulate and requested that two consular clerks be allowed to give testimony before the chief magistrate on a matter that had nothing to do with the consulate or its business.

"Consent was given and the two clerks were driven to the public gaol, where they were accused of complicity in the escape of the insurgent torpedo boat Guale and conveying funds to that vessel in an envelope bearing the consulate seal.

"One of the clerks was subsequently released, but his companion, at latest advices, was still in confinement, notwithstanding the protests of the consul general, backed up by the British ministers."

ARMED BOERS.

More Trouble in South Africa.

CAPETOWN, July 2. A body of armed Boers composed of about one hundred men and their families crossed the Limpopo yesterday, [illegible]

CAUSED TERRIBLE DESTRUCTION.

The Great Tornado in the Rhine District Made Havoc.

Houses Knocked to Pieces and Other Effects of the Storm.

BERLIN, July 2. A tornado caused terrible destruction throughout the lower Rhine district.

The effects of the storm were still worse in the neighborhood of Suchteln, on the roads to Viersen and Sittard.

Houses were overthrown, trees uprooted, many cattle killed, and much damage done chimneys and roofs.

The total damage is estimated at $250,000.

At the village of Aurath scarcely a house was spared and forty were destroyed totally and one man killed.

The damage there is estimated at $175,000.

MONETARY CRISIS

Continues to Prevail in Portugal.

LISBON, July 2. The monetary crisis continues. The premium on a pound sterling is 300 reis, and on silver money 2 per cent.

POWDERLY'S STATEMENT.

Regarding the Re-Employment of Plate Printers.

PHILADELPHIA, July 2. General Master Workman Powderly of the Knights of Labor, has prepared a statement relative to the controversy over the re-employment of plate printers dropped from the rolls of the Bureau of Printing and Engraving at Washington. He says:

Secretary Foster stated, it is alleged, and he has not denied it that the plate printers' trouble was not the subject of discussion at the meeting held at Mansfield between Senator Sherman, Major McKinley and himself.

That matter was discussed at Mansfield, and a settlement advised. I hold the proofs over the signature of Major McKinley himself. Messrs. Devlin and Cavanaugh called at the Treasury Department June 30, saw Mr. Foster and concluded an agreement to restore the discharged men to the places.

FORTY-SIX FOOTERS

And 26 Footers in a Special Race.

OYSTER BAY, N. Y., July 2. The special race for 46 and 26 footers for prizes valued at $160 and $50 respectively, was sailed over the triangular course on Long Island Sound off this place to-day.

The distance sailed was about twenty-five nautical miles for 46 footers and eighteen for the small yachts. August Belmont steered the Mineola, Oswald Sanderson the Nameless, Mr. Duryea the Sayonara, L. J. Bonney the Smuggler, and A. P. Montant the Jessica.

Following was the official time:

Mineola, 2, 54, 28.
Jessica, 3, 59, 21.
Sayonara, 4, 02, 31.
Nameless, 4, 07, 20.
Smuggler, 4, 10, 31.

The Jessica was allowed three minutes and fifty-eight seconds by the Mineola.

GETTING ALONG.

Irish Land Bill Passed the Committee Stage.

LONDON, July 2. The Irish land bill passed the committee stage in the House of Lords this evening.

HEAVY STORM.

Much Damage Done in Missouri.

KANSAS CITY, Mo., July 2. Despatches received this morning from Blairstown state that a heavy rain and wind storm swept over that town at midnight last night and did serious damage.

Several houses were blown down and several persons injured, but not badly.

The low lands were covered with water.

FOREIGN NEWS.

Strongly Condemned.

ROME, July 2. Osservatoreo Romano to-day strongly condemned Driebund as disturbing the public mind instead of insuring peace as guaranteeing to Free Masonry the violent possession of Rome while making Italy the gendarme of Austria in Trieste and the gendarme of Germany in Alsace.

The Prince is Dead.

PARIS, July 2. Prince Dalgorosskoff, recently Governor of Moscow, died in this city last night.

All is Quiet Once More.

BUENOS AYRES, July 2. The bloodless revolution which broke out a day or so ago in the province of Santiago del Estero where the president was arrested and forced to sign his resignation, has been quelled. The president is restored to power and the province is now quiet.

Defiance of the Government.

BERLIN, July 2. Prince Bismarck writes to the Hamburger Nachrichten that Reichsanzeiger, recently denying the imperial government, asked Astral authority to use their authority to influence the newspapers against him, was evidently informed and unaware of the government correspondence with the authorities of the federal states on the subject. The Prince is understood to refer especially to Bavaria. The letter is tantamount to a defiance of the government.

LITTLE SHOWERY.

Slightly Warmer, Except at Portland.

WAR DEPARTMENT,
OFFICE CHIEF SIGNAL OFFICER,
WASHINGTON, July 2, 8 P. M.

Indications.

For the next twenty-four hours for Maine, New Hampshire and Vermont: Showers; slightly warmer, except cooler at Portland; southerly winds.

New Advertisements.

James A. Robinson & Son say don't buy hosiery until you have heard from them as they are to have a consignment of French lisle thread half hose very soon to be sold very low.

See notice of man missing.

Regular meeting of Katahdin Encampment this evening.

Mr. A. H. Rosenbaum, of Boylston street, Boston, is at Hotel Porcupine, Bar Harbor, for the summer. Ladies' gowns, summer coats and garments and high art dress making.

Regular meeting of Con Jeskeag Lodge, K. of P., this evening at 8 o'clock.

See messengers' notice.

See Probate Court notices.

Business Items.

"My sides ache." No, not from laughing, but, alas, from hard coughing. A bottle of Adamson's Botanic Cough Balsam has just cured him, only don't make him laugh, for his sides are still sore. d&w1w

The worst of all cases of scrofula, salt rheum and other diseases of the blood, are cured by Hood's Sarsaparilla. 3

THE GREAT BENEFIT

Which people in run down state of health derive from Hood's Sarsaparilla, conclusively proves that this medicine "makes the weak strong." It does not act like a stimulant, imparting fictitious strength, but Hood's Sarsaparilla builds up in a perfectly natural way all the weakened parts, purifies the blood, and assists to healthy action those important organs, the kidneys and liver. c

CONJUGAL WISDOM.

"She who never answer till her husband cools,
Or, if she rules him, never shows she rules."—

is a type of wife happily becoming common in these days when women may have good health, cheerful disposition, strong nerves and clear minds, simply through the use of Dr. Pierce's Favorite Prescription. [illegible]

LOCAL MATTERS.

Among the sugar inspectors appointed under the provisions of the new tariff law, is Everett H. Norton, of Maine.

A dance is to be given at Kineo this evening and a party of Greenville people has made arrangements to participate in the pleasant event.

The board of managers of the Kindergarten Association will meet with Mrs. F. W. Cram, No. 22 Forest avenue, this afternoon at 4 o'clock.

The ladies of the Congregational society of East Orrington will give a dinner at the vestry on Saturday, July 4th. Strawberries and ice cream will be served in the afternoon. The public are invited.

The Loon Club, of Monson, a prominent organization of the town, has made arrangements for a ball to occur this evening, and the social event will doubtless be largely attended and made a pleasant occasion.

Capt. Richard Hamor, senior member of the firm of R. Hamor & Sons, and one of the oldest hotel proprietors at Bar Harbor died suddenly Tuesday night, aged seventy-six years. He leaves three sons and two daughters.

Mr. A. G. Fickett, Maine Central draw tender, informs us that during the month of June the draw was opened ninety times to allow vessels to pass in and out. This number is considerably smaller than during the same month last year.

At a meeting yesterday forenoon of the owners of Norombega Hall the following officers were elected: B. C. Addition, president; J. F. Snow, secretary and treasurer; directors, B. C. Addition, J. F. Snow, B. P. Kidder, W. F. Braun and Samuel Low.

The Maine commercial travellers are having fine weather for their visit to Montreal. Yesterday they witnessed the parade of the fire brigade, and in the afternoon went down the Lachine rapids. The remainder of the stay will be devoted to sight-seeing. They will leave for home to-day.

Arrangements are being made for a strawberry festival, to be given in the East Bangor church vestry on Saturday, July 4. Refreshments will be served in afternoon and evening. An entertainment by the King's Daughters of the Essex street Free Baptist church will be given in the evening.

The alarm from box 52 at the hose house, State street, yesterday afternoon was caused by a burning fence near a house at the corner of Hancock and Salem streets. The fire department was quickly on the spot but its services were not needed. It is supposed that the fire was occasioned by a fire cracker.

After the week's engagement of the Bigelow & Cook dramatic company, which begins Monday, the Opera House will be closed for the remainder of the summer. During that time the annual repairs and painting will be in order and when the house of the drama is again opened it will present its customary elegant appearance.

The books of the Bradley assessors show the total valuation of the town to be $157,686.50. Resident real estates, $71,481; resident personal property, $15,350; non-resident real estate, $48,635; non-resident personal estate, $22,228.50. There are 184 polls. The rate of taxation has been fixed at .033. The increase of valuation over last year is $11,382.

Mr. Blair, of Chicago, son-in-law of Mr. McFarlane, is building a large and very handsome summer cottage at Moosehead Lake, which will cost over $10,000. It is well under way, the frame being up and boarded, and it will be completed the present summer. The cottage is situated about a mile and a half above Greenville and will be the finest building of the kind in that region.

Fourteen thousand five hundred dollars will buy quite a pile of apples and help the business interests of a rural section very materially. Last season E. A. Shepherd, Esq., distributed that sum among the apple raisers of this part of Maine and the fact needs no enlarging upon. Mr. Shepherd's business energy is commendable and his enthusiasm concerning the real advantage of this section is contagious.

Officer O'Leary, of the day police force, was presented yesterday by the business men on Broad street and vicinity with a handsome antique oak sideboard, as a token of their appreciation of his services on that beat. Officer O'Leary is a very popular member of the force, and his strict attention to duty is one of his marked characteristics which finds favor in the eyes of the people. He prizes the gift very highly.

A tally-ho party, consisting of Mr. and Mrs. E. B. Gunthrie of Buffalo, Mr. and Mrs. F. W. Gilbert and R. W. Gilbert of Baltimore, with two coachmen is coming to Maine. They left Baltimore, about a month ago and are on their way to this State, which they expect to reach by easy journeys some time in the early fall. They spent a week at West Point, and went to Lake Mohonk to remain several days.

The excursion under the auspices of the music committee of the Hammond street church will take place to-morrow, and there is every prospect of an enjoyable trip and fine party. Capt. Barbour has made careful preparation for the comfort of the party; the decks will be entirely cleared and plenty of seats provided. The steamer will be gaily decked in bunting and full set of colors. Let all who intend to go remember the time of starting—eight o'clock, sharp—as the boat will leave promptly on time.

Early yesterday afternoon as Charles Bearst was driving a buckboard carrying passengers to and from the circus grounds, the buckboard being crowded, he stood upon the side step to give more room. When nearly opposite the Bangor House the wheels struck the car track and he lost his balance, falling to the ground. Both wheels passed over his legs. He was taken to the Bangor House stables, where he found that his only injuries were some bad bruises. It was remarkable that he was not seriously hurt, as the weight which passed over him was a heavy one.

The cruise of the Squadron of Evolution, which is expected in Boston Saturday, has been outlined. From Boston the squadron will proceed to New York. About August 1 the ships are expected to rendezvous at Gardiner's Bay, Long Island, for the quarterly target practice with all the guns. After these drills are concluded it is supposed the squadron will sail to the eastward, touching at ports on the coast of Maine and going as far as Halifax, possibly up the St. Lawrence to Quebec and Montreal. If this programme is carried out the ships will not return to New York until October 1.

The class of '91, Old Town High School numbers but two, Miss Flora Farquhar and George W. Craig. The exercises will probably be held July 7th, members of [illegible]

The First Parish church society will make its annual excursion down river on Tuesday, on the steamer Castine, to Fort Point, Castine, Islesboro and Hughes Point, leaving at 8 o'clock in the morning.

A very large number of people came to the city yesterday to attend the circus and the surrounding towns and cities at some distance were well represented. Three hundred came over the Bangor and Piscataquis railroad and the Maine Central trains were filled with people bound for the big show.

The 50th anniversary of the wedding of Mr. and Mrs. Nathan L. Perkins was very enjoyably celebrated Wednesday evening at their home, where there was a large gathering of guests. The rooms were very prettily decorated. Many very handsome presents were received by Mr. and Mrs. Perkins, among them being a beautiful water set of five pieces from the Penobscot bar. Refreshments were served and the evening was very pleasantly passed.

The funeral services of the late Mr. J. Fred Leavitt, who died in Boston, occurred in this city yesterday afternoon at 3.30 o'clock from the residence of C. C. Prescott, Esq., on Union street, and there was a very large attendance of the friends and acquaintances of the deceased, among the number being the members of St. John's Commandery, Knights Templar, to which he belonged. The Sir Knights had charge of the arrangements. Rev. G. W. Field, D. D., officiated and the Unitarian choir sang several feeling and appropriate selections. The floral offering were profuse and very beautiful. The services were impressive throughout. The bearers were Past Commanders T. W. Burr, Marshall Dyer, John H. Stone and D. W. Maxfield, and Sir Knights E. A. Cummings and N. P. Kellogg. Past Grand Commander A. B. Farnham had charge of the funeral. The interment was at Mt. Hope, where there was a short Masonic service at the grave.

THE ORONO RACES.

The List of Entries for July 4th.

The following is the list of entries for the races at Orono on the Fourth:

THREE MINUTE CLASS.

J. L. Ellingwood, Bangor, White Nose.
E. W. Goodwin, Bangor, Monday.
Edward Murch, Bangor, Dogan Girl.
J. E. Ellingwood, Bangor, Black Crook, Jr.
Charles Andrews, Bangor, Harry.
J. A. Burrill, Joseph L.
Fred Adams, Brewer, Ben.
George H. Dyer, Eddington, Bay Harry.
George M. Reed, North Bucksport, Katrina.
Edward McLaughlin, Upper Stillwater, Von Pelter.
A. K. Spratt, Bangor, Juno Withers.
R. A. Buxton, Bangor, Graystone.
T. McAloon, Bangor, Hulda.

2.40 CLASS.

J. L. Ellingwood, Bangor, White Nose.
B. B. Merrill, Brewer, B. B.
Edward Murch, Bangor, Learnere.
E. W. Goodwin, Bangor, Little Jerry.
Charles E. Sutton, Orono, Lazy Jim.
F. Southard, Lincoln, Harry S.
E. F. Davis, Etna, Charley B.
Charles Andrews, Bangor, Mischief.

2.33 CLASS.

H. Chipman, North Bucksport, Gen Hancock, Jr.
George H. Dyer, Oliver D.
J. L. Ellingwood, Bangor, Black Crook.
Charles Andrews, Bangor, Naumkeag.

The Northport Hotel.

The new hotel at Northport has been completed and is now open to the public. The formal opening will occur on July 10th. The hotel is finely equipped with pure water from a boiling spring on the mountain, on Knowlton's farm, one and one-half miles from the hotel, and the water runs through galvanized pipe. The pressure is one hundred pounds to the inch. There are sixty-five sleeping rooms, all furnished with handsome ash sets and, and carpeted, and in fourteen of the rooms fires can be lighted. This arrangement may prove a source of comfort in cold, unpleasant weather. There are three fire places on the first floor. In the parlor is an excellent piano for the musically inclined. The rooms have lace curtains, and in fact all the details regarding neatness, comfort and convenience have been carefully looked after. The hotel is large and finely appointed enough for all who may test its resources. There is telephone connection and the rooms all have electric bells. The stables are well supplied with horses and carriages, and buckboards are numerous for pleasure parties. There are two lawn tennis courts near the hotel. A large number will doubtless visit the hotel during the summer and in future years.

The Races.

Bangor people who will visit Old Town on the Fourth will be interested to know that the trotting park will be in first rate condition for the races to-morrow. The work has been in progress for some time, over one hundred men were employed, and excellent results were attained. Everything will be in perfect readiness for the grand Fourth of July celebration which members of the association and citizens are taking hold of with a will and who are contributing largely towards its success. The programme for the day is sure to be a good one. At the park the association are arranging for some fine races and have made big purses which is sure to give a good list of entries.

$700 will be distributed in premiums as follows: $300 to the 2.33 class; $150 to first, $75 to second, $45 to third, $30 to fourth. Purse for 2.40 class, $250; $125 to first, $62.50 to second, $37.50 to third, $25 to fourth. 3 minute class, purse $150; $75 to first, $37.50 to second, $22.50 to third; $15 to fourth. The race course is sixty feet wide and built in a most thorough manner. The grand stand is 30x100 and has a seating capacity of 800. Several stalls have been built and the grounds piped for water.

Knights of Pythias.

Grand Chancellor F. E. Beane, of the Knights of Pythias, says that Major Gen. J. B. Carnahan, of the Uniformed Rank, Knights of Pythias, of the United States, and Supreme Chancellor George B. Shaw, of Eau Claire, Wis., who is at the head of the Knights of Pythias of the world, will attend the grand field day in which Maine Knights of Pythias will join September 23d. This meeting will be held in Portland and will be the largest attended Pythian day in the history of the order of this State.

Grand Chancellor Beane, of the Grand Lodge, K. of P., of Maine, has made the following appointments for 20 of the 23 district deputies of the order in Maine; No. 1, 1, S. McDonald of Hollis; 2, vacant; 3, William W. Brooks, Berwick; 4, William B. Josephs, Portland; 5, C. A. Moses, Cumberland Mills; 6, E. E. Pinkham, Freeport; 7, vacant; 8, Henry N. Burbank, Hiram; 9, Arthur F. Moody, Standham; 10, Henry Sabine, Lewiston; 11, George B. Smith, Auburn; 12, vacant; 13, Fred M. Robinson, Brunswick; 14, Warren C. Philbrook, Waterville; 15, Henry F. Libby, Portland; 16, Howard B. Johnson, Bath; 17, Thomas Walker, Warren; 18, F. H. Welch, Belfast; 19, vacant; 20, J. B. Peaks, Dover; 21, Henry F. Reynolds, Eastport; 22, John R. Acne [illegible]

FATAL ACCIDENT.

One Man Killed and Two Severely Injured.

A fatal accident occurred at Monson, Monday, which resulted in the death of one man and severe injury to two others. A large crew of men was engaged in work in the Oakland slate quarry, when a cave-in occurred at one side of the quarry. A large amount of slate with earth fell upon the men, but all managed to escape with the exception of three.

These were covered with the heavy rock and earth. Their fellow workmen went to their assistance and they were taken up and carried to a place of safety near by.

It was found that John Bergman had been killed and Charles Johnson and Victor Strom had been seriously injured. The former being the more severely hurt. They are receiving good medical care and will doubtless fully recover in time. It was a very sad affair.

GREAT SALMON FISHING.

Caribou People Surprised at the Run of Fish.

Salmon fishing in the pool below the dam at Caribou has developed much beyond the expectation of everybody.

The record of the last week is better than that of any other pool in the State. It has been no uncommon thing to hook from twelve to fifteen fish a day. Fish are taken with common trout outfits and landed successfully.

No doubt if salmon fishermen with regular tackle were there two or three dozen could be landed every day. It is a great surprise to the old residents of the town to see so many large fish taken with a fly.

Everybody in town is eating salmon and the visit of the Fish Commissioners to regulate the fishing and provide protection from dynamite and spears is anxiously looked for by all the lovers of sport in that section.

AMUSEMENTS.

Bigelow & Cooke's New York Stock Company.

Miss Leonora Bradley, the leading lady of Bigelow & Cooke's New York Stock Company, which will appear at the Opera House all of next week, is said to be a very talented and pleasing actress. During her career she has been in the support of some of the stars of the stage, and during the last three seasons has been with Margaret Mather. Miss Bradley has some elegant toilets which will no doubt attract a great deal of attention.

Our Own Folks and Other Folks.

Mr. A. P. Doherty, of Henderson, is in the city.

George W. Ross, Esq., of Vanceboro is in the city.

Mr. W. H. Fiske, of Mattawamkeag, is in the city.

Mr. George L. Stafford, of Bar Harbor is in the city.

Mr. and Mrs. L. B. Noyes, of Steuben are in the city.

Mr. and Mrs. D. C. Orcutt, of Ashland are in the city.

Mr. I. L. Buswell, of Lincoln, was in the city yesterday.

Miss Roberts, of Bar Harbor, is in the city on a short visit.

Mr. C. P. Darr, of Ellsworth, is in the city on a business trip.

Mr. J. Lang and Miss Lang of Mattawamkeag, are in the city.

Mr. M. J. Haggerty, of Mattawamkeag, was in the city yesterday.

Mr. Ambrose Higgins, of Bar Harbor, was in the city yesterday.

Hon. T. W. Vose returned home yesterday on the afternoon train.

C. F. Ayers, of Rockland, is in the city at the Penobscot Exchange.

Judge Whitehouse, of Augusta was in the city yesterday on business.

Mr. Frank Baranco, clerk at the Islesborough "Islesboro, is in the city.

Miss Maud E. Thissell came up from Castine yesterday to pass a day or two.

Mr. Frank Hodgkins leaves this evening for a few days visit at his home at Hancock Point.

Mr. H. A. Clay, traveling passenger agent of the Santa Fe route, was in the city yesterday.

David Campbell, Esq., and wife, of Cherryfield, were at the Penobscot Exchange yesterday.

Mr. and Mrs. E. B. Morey, of Boston, returned to Castine yesterday in their fine yacht Princess.

Ralph Braun, son of W. F. Braun, Esq., has returned from Colorado, where he has been for some time.

Mrs. W. H. Strickland and Mr. and Mrs. F. H. Strickland went to Ft. Point yesterday to pass the summer.

Mr. J. G. Kunckey, traveling passenger agent of the Canadian Pacific railroad is in the city on business.

Mr. B. P. Kidder has returned from Northport where he has been on business relating to the new hotel.

Prof. C. J. H. Ropes and family left yesterday to Hancock Point to pass the summer at their cottage at that resort.

Mr. W. R. Babcock, traveling passenger agent of the New York and New England railroad, was in the city yesterday.

Mr. and Mrs. G. D. Sturtevant and Mr. and Mrs. J. A. Randall, of Greenville are in the city, at the Penobscot Exchange.

Messrs F. M. Jordan, F. H. Fuller and F. V. Burrell, of Lincoln, were in the city yesterday, at the Penobscot Exchange.

Mr. B. F. Pollard, of the Musical Novelty Company, which has been playing an extended engagement through the State, was in the city yesterday.

Mrs. Isaac B. Rich, children and nurse, of Boston, who were at the Bangor House Wednesday night, left yesterday for the western part of the State.

Miss Jennie Ware and Miss Annie Gould left yesterday on the steamer Penobscot for a vacation trip to Boston, Providence, and Newport. They are to be gone two or three weeks.

Miss Charlotte M. Thatcher has returned from school at Farmington, Conn., to pass the vacation. She was accompanied by Miss Frances Cram, of New York, who is her guest.

Mr. F. E. Cooke, of the Bigelow & Cooke dramatic company, which will begin a week's engagement at the Opera House next Monday, is in the city at the Penobscot Exchange.

County Attorney Fred I. Campbell and wife, of Cherryfield, were in the city yesterday, returning from the commencement at Colby University, where Mr. Campbell's class held a reunion. Mr. Campbell also attended the dinner given to the insurance agents by Hon. Frank Jones, at Portsmouth, N. H.

Missing from Home.

The relatives of Mr. Charles Hinckley, who lives on Harlow street are very anxious about him, as he disappeared from home yesterday. About 11.30 a. m. he [illegible]

THE BIG SHOW.

Barnum & Bailey's Circus a Complete Success—Great Crowds Attend the Performances.

Columns of descriptive matter intermingled with expression of praise and appreciation might be written about the great show which is given to the public under the name of Barnum & Bailey's circus, and deservedly too, but as space is limited only a general notice can be given. The whole show is a complete success in every particular and it is a source of wonder how such a large aggregation traveling quickly from place to place as it does, can be so skilfully handled, present such a splendid spectacle and have a surplus in the treasury. It is only by keeping up a high standard of performance that this can be continued year after year, but this is just what the Barnum & Bailey circus does.

Only first class people and the best trained animals are to be found with the show, and the entire performance was marked by complete excellence in every detail. Not only is every event on the programme an excellent demonstration of skill and daring, but there is a great number of features continually before the eyes of the spectators who are kept on the qui vive from the beginning to the close of the entertainment which occupies over two hours, which of course does not include the time passed in viewing the animals in the menagerie and the wonders of the museum.

The huge tents contained great crowds of spectators yesterday both afternoon and evening, people coming long distances to attend the circus, and it was a delighted concourse of people which left the circus grounds after the performance.

Upon entering at the main entrance the animals [illegible] of the interested [illegible] and it is a well equipped part of the show.

The main tent supplied with seats for thousands of people [illegible] rings where the very numerous acts of intelligence, strength and skill gave a most stirring entertainment. [illegible]

The programme included [illegible] well performed feats [illegible] the ground, very interesting tricks by trained animals, [illegible] and bareback horseback riding [illegible] things which kept up a continual [illegible] of enthusiasm.

The great spectacle of Nero or the Fall of Rome [illegible]

The very large number of people arrayed in brilliant costumes, [illegible] the striking scenes, the procession and the races go to make up a spectacle which must be seen to be appreciated. Barnum & Bailey's circus leaves Bangor to-day having made a most highly satisfactory impression.

The members of the city press were pleased to make the acquaintance of Mr. J. L. Perley, the genial and very successful press agent who did everything in his power to make matters pleasant for the scribes.

Must Keep Quiet.

The boys have heretofore made a great deal of disturbance during the band concerts in Central Park on the Fourth by shouting, throwing grass, exploding bombs, etc. but this year it is proposed to stop such actions so that people may hear the music and not be driven to the verge of insanity by loud explosions under their feet. By direction of the Mayor an extra police force will be on duty at the park to-morrow afternoon and evening and all offenders will be promptly arrested and locked up. The boys can celebrate all they wish in other localities but the park is not the proper place during concerts as there will be crowds of people who not only wish to hear the music but to listen without being disturbed.

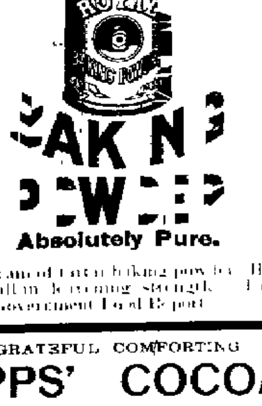

A cream of tartar baking powder. Highest of all in leavening strength.—Latest U. S. Government Food Report.

GRATEFUL COMFORTING

EPPS' COCOA.

BREAKFAST.

"By a thorough knowledge of the natural laws which govern the operations of digestion and nutrition, and by a careful application of the fine properties of well-selected Cocoa, Mr. Epps has provided our breakfast tables with a delicately flavored beverage which may save us many heavy doctors' bills. It is by the judicious use of such articles of diet that a constitution may be gradually built up until strong enough to resist every tendency to disease. Hundreds of subtle maladies are floating around us ready to attack wherever there is a weak point. We may escape many a fatal shaft by keeping ourselves well fortified with pure blood and a properly nourished frame."—Civil Service Gazette.

Made simply with boiling water or milk. Sold only in half pound tins, by Grocers, labelled thus:

JAMES EPPS & CO.,

Homeopathic Chemists, London, Eng.

june2 TuTh&S1y

Niagara Falls.

INTERNATIONAL HOTEL.

This superb Hotel nearest and overlooking the Falls, Rapids and Government Parks, Goat Island and other attractive features is now under the personal management of Uriah Welch. The cuisine will be in charge of expert chefs with excellent service. Rates $4.00 per day. Special by the week. Address URIAH WELCH,

may20 W&S2m Niagara Falls N. Y.

FOR

Stablemen and Horses.

Wash Leather, Soft and Durable Castile Soap, Old and Dry
Sheep's Wool Sponges, Soft and Tough
Condition Powders—The Best Known
Mystic Healing Powders for Galls and Sores—This Never Fails
Universal Liniment for Horses and Cattle.
Humphrey's Veterinary Specifics and all Sorts of Medicines Useful for Horses and Cattle.

HARLOW'S DRUG STORE,

4 Smith Block.

NEWSPAPERARCHIVE®

BANGOR
Daily Whig and Courier,
PUBLISHED MORNINGS,
No. 1, East End Kenduskeag Bridge,
BY
BOUTELLE & BURR,
C. A. BOUTELLE, Surviving Partner
TERMS—$8.00 per year; $4.00 for six months; $2.00 for three months. Invariably in advance.

Bangor Weekly Courier
IS PUBLISHED EVERY FRIDAY
at the office of the DAILY WHIG AND COURIER.
Terms—$1.00 per year.

Daily Established 1834--Weekly 1815.

Remittances can be made by American Express Co. money orders.
Subscriptions must in all cases be paid in advance.
The date affixed to the colored slips shows the time to which the subscription is paid. All papers discontinued when the subscription expires.

AGENCIES.
PETTENGILL & CO., 10 State Street, Boston.
S. R. NILES, No. 256 Washington Street, Boston.
GEO. P. ROWELL & CO., No. 10 Spruce Street, New York.
T. C. EVANS, No. 256 and 26 Washington street, Boston.
HORACE DODD, 265 Washington Street, Boston.
J. H. BATES, 41 Park Row, New York.

WHERE BABIES THRIVE.

SCENES AT THE INFANT ASYLUM.

The Matron Tells About Her Tiny Guests.

One Weary Little One Came too Late.

It is pitiful in this fair weather to think of the poor mothers and helpless babes, whose only chance for a happy and comfortable day lies in the help from some tender hand.

The matron of one of these institutions that does so much to relieve suffering, says with much emotion: "One bright little baby came too late. It was very sick, and died this morning in spite of all we could do. You should have seen that poor mother."

Perhaps this mother learned of the same remedy only when it was too late. A happier and more fortunate ending is shown in the experience of Mrs. Geo. E. Hossie, of Hope Valley, R. I. Her six weeks old babe had colic so severely that he could sleep but a few minutes at a time, and grew weaker and weaker every day. The nurse, a woman of great experience, had never seen so bad a case. A doctor was called in, and he recommended lactated food, in addition to mother's milk. Upon this food the baby at once commenced to grow stronger and better, and soon became a good and happy.

EDWARD HOSSIE.

The following extract from a recent letter of Mrs. Hossie's shows how the deepest gain and most poignant regret can be saved by the use of this food:

During his teething, which commenced in the hot weather, there was no trouble, and we feel warranted in saying that if not been for lactated food, we should not have our baby Edward."

IMPROVED FOR 1891

THE GOLD CLARION

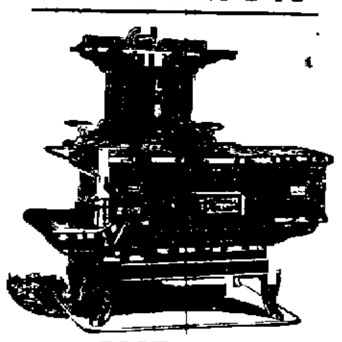

PORTABLE
COOKING RANGE
FOR WOOD OR COAL.

It is the greatest triumph of the age and it stands to-day unrivalled. The great sales of the GOLD CLARION prove the fact that it is the

Most Successful and Most Popular Range in the Market.

We warrant the CLARION to comprise more improvements than any other make.
Made in every variety and style wanted by skilful mechanics, from the best materials.

Sold by wide awake Stove Dealers. If not for sale in your locality, send to the makers who will inform you how to purchase this celebrated Range. Manufactured and for sale by

SEND for 32 page Book of Testimonials

BANGOR MAINE. WOOD, BISHOP & CO.

The brusque and fussy impulse of these days of false impression would rate down *all* as worthless because *one* is unworthy.

As if there were no motes in sunbeams!

Or comets among stars!

Or cataracts in peaceful rivers!

Because one remedy professes to do what it never was adapted to do, are all remedies worthless?

Because one doctor lets his patient die, are all humbugs?

It requires a fine eye and a finer brain to discriminate —to draw the differential line.

"They say" that Dr. Pierce's Golden Medical Discovery and Dr. Pierce's Favorite Prescription have cured thousands.

"They say" for a weak system there's nothing better than the "Discovery," and that the "Favorite Prescription" is the hope of debilitated, feeble women who need a restorative tonic and bracing nervine.

And here's the proof—

Try one or both. If they don't help you, tell the World's Dispensary Medical Association so, and you get your money back again.

Remember the Excursion
on Steamer KATAHDIN, MONDAY, July 13
Particulars later
june30 dy4

GASTPINE.
This valuable Remedy is ...

HOW TO STUDY BOTANY.

The First Thing to Do Is to Learn the Names of Common Wild Flowers.

Most young people find botany a dull study. So it is, as taught from the text books in the schools, but study it yourself in the fields and woods and you will find it a source of perennial delight. Find your flower and then name it by the aid of the botany. There is so much in a name. To find out what a thing is called is a great help. It is the beginning of knowledge; it is the first step.

When we see a new person who interests us we wish to know his or her name. A bird, a flower, a place—the first thing we wish to know about it is its name. Its name helps us to classify it, it gives us a handle to grasp it by; it sheds a ray of light where all before was dark. As soon as we know the name of a thing we seem to have established some sort of relation with it.

The other day, while the train was delayed by an accident, I wandered a few yards away from it along the river margin seeking wild flowers. Should I find any whose name I did not know! While thus loitering a young English girl also left the train and came in my direction, plucking the flowers right and left as she came. But they were all unknown to her. She did not know the name of one of them, and she wished to send them home to her father too. With what satisfaction she heard the names! The words seemed to be full of meaning to her, though she had never heard them before in her life. It was what she wanted. It was an introduction to the flowers, and her interest in them increased at once.

"That orange colored flower which you just plucked from the edge of the water, that is our jewel weed," I said.

"It looks like a jewel," she replied.

"You have nothing like it in England, or did not have till lately, but I hear it is now appearing along certain English streams, having been brought from this country."

"And what is this?" she inquired, holding up a blue flower with a very bristly leaf and stalk.

"That is viper's bugloss or blueweed, a plant from your side of the water, one that is making itself thoroughly at home along the Hudson and in the valleys of some of its tributaries among the Catskills. It is a rough, hardy weed, but its flower, with its long, conspicuous purple stamens and blue corolla, as you see, is very pretty.

Here is another emigrant from across the Atlantic," I said, holding up a cluster of small white flowers each mounted upon a little inflated brown bag or balloon—the bladder campion. "It also runs riot in some of our fields as I am sure you will not see it at home." She went on filling her hands with flowers, and I gave her the names of each—sweet clover or melilotus, probably a native plant, vervain (foreign), purple loosestrife (foreign), toad flax (foreign), chelone or turtle head, a native, and the purple mimulus or monkey flower, also a native. It was a likely place for the cardinal flower, but I could not find any. I wanted this hearty English girl to see one of our native wild flowers so intense in color that it would fairly make her eyes water to gaze upon it.

Just then the whistle of the engine summoned us all aboard, and in a moment we were off.—John Burroughs in St. Nicholas.

A Question That Startled Mr. Clews.

Coming out of the court room one day two lawyers were conversing.

"That was a very bright reply, indeed," said one, "and did it ever occur to you that often such things lead to success in business, as much so as some subtle maneuver in trade? Apropos, quick repartee is a wonderful weapon. Many a man who imagined he was soaring to the very heights of eloquence has been cut down by a word. I remember of hearing that on one occasion at a dinner Henry Clews was making a speech in the course of which he referred to himself as a self made man.

"Gentlemen," said he, "I am a self made man." Shaking his head vigorously, which was innocent of hair as the outside of an egg, he repeated, "a self made man."

He paused a moment, when William R. Travers, who was present, said to him with that well known stutter that gave point to his utterances:

"W-w-well, Clews, w-w-when you m-m-made yourself w-w-why didn't you make some hair?"—New York Press.

Some Odd Comparisons.

A railway train, at a continuous speed of forty miles an hour, would pass from the earth to the moon in a little more than eight months, to the planet Venus in seventy-one and a half years, and would reach the sun in two hundred and sixty odd years. A ray of light will pass from the moon to the earth in a trifle over a single second; from Venus to the earth in a little more than two minutes, and from the sun to this little sphere of ours in about eight minutes. If this same comparison were applied to the fixed stars it would be still more startling.—St. Louis Republic.

Assisting the Parson.

A preacher raising his eyes from his desk in the midst of his sermon, was paralyzed with amazement to see his rude boy in the gallery pelting the hearers in the pews below with horse chestnuts. But while the good man was preparing a frown of reproof, the young hopeful cried out:

"You tend to your preaching, daddy, I'll keep 'em awake."—London Tit-Bits.

A Machine That Makes and Cooks Sausages.

One of the novelties at the St. Pancras exhibition in London, England, was a sausage machine, driven by electric motor. In conjunction with this machine it has been proposed to employ an electric heating attachment, whereby the savory dish can be delivered cooked and smoking hot to the purchaser. It begins to look as if the shrewd individual who conceived the idea of a universal pig utilizing machine, into which the animal could be put at one end, to emerge at the other as cured hams and blacking brushes, was no visionary, but only a prophet a little in advance of his times.—St. Louis Globe-Democrat.

The Masher Mashed.

"I want some nice little thing for my wife—something that'll please her," said Masham. "Perhaps you could suggest something."

"Yes," said the saleslady. "I think a telegram saying a house has fallen on you ought to please her."—New York Herald.

Failure to Some One.

"Is marriage a failure?" asked the youth.

"Yes, to Alice Ponsonby," answered the maid as she gazed down at the ring which Horace Fledgely had given her.—Jewelers' Circular.

Volunteer Potatoes.

A rancher in the San Gabriel valley is making his repasts appetizing with potatoes the seed of which was planted three years ago—that is to say, he is feasting on volunteer potatoes, a thing never heard of in any other country. It is no unusual thing in Los Angeles county to ...

TWO CITIES COMPARED.

New England Cities Make the Best Showing Because of Public Spirit.

The cities of Worcester, Mass., and Syracuse, N. Y., illustrate generally the differences between New England and Middle states city governments. In 1880 the two cities were nearly equal in population. They are both manufacturing cities, situated in the interior, and surrounded by agricultural communities. In 1880 Syracuse had 92 miles of streets, 17 3-4 miles of which were paved. The annual cost of maintaining these highways was about $35,000. For the same cost Worcester maintained 197 miles of streets, all of which were paved.

The water works of Syracuse were owned by a private corporation, those of Worcester by the city. Syracuse had no parks, unless a small square or two may be thus dignified; Worcester had about thirty-five acres of parks. The drainage system of Worcester was much more elaborate and perfect than that of Syracuse. While it cost Syracuse from $10,000 to $12,000 a year to clean its ninety-two miles of streets, it cost Worcester only $3,300 to clean its 197 miles of streets.

The police force of Worcester was larger and more expensive than that of Syracuse. On an expenditure of $104,896 the New York city maintained eighteen schools, in which were taught about 7,000 pupils; the Massachusetts city maintained thirty-six schools and instructed 9,000 children for $139,722. The fire department of the one consisted of four steam engines, one fire extinguisher, one hook and ladder truck and five hose carriages; that of the other had five steam engines, twelve hose carriages, one extinguisher and three hook and ladder trucks. The annual cost of the first was $31,589, of the second $38,840.

A similar story might be told of almost any two cities taken indiscriminately from New England and from any other section of the country. The abode of the vigilant citizen in the United States is in that part of the country where the town meeting breeds a fine public spirit. Boston, with all its drawbacks and limitations, is governed with a higher regard and a more jealous care for the rights of private citizens than is any other city of its size in the Union.—Henry L. Nelson in Harper's.

The Secret of Keeping One's Temper.

A merchant in Alexandria had a dispute with a fellah, as a peasant is called, about the settlement of an account. The merchant was determined to bring the question to the court, to which the fellah objected. Desiring to make a last effort, the fellah called at the merchant's office one morning and asked the servant if his master was in. The merchant, hearing the inquiry and knowing who it was, called aloud from the office:

"Tell that rascal that I am not in."

The fellah, looking up toward him, calmly said:

"Well, sahib, God put thee in a better mind."

The merchant was struck with the meekness of this reply, and having looked more carefully into the matter he became convinced that the fellah was right and he in the wrong. He sent for the fellah, and after acknowledging his error he said:

"I want to ask you one question. How were you able to bear my abuse with such patience?"

"Sahib," replied the fellah, "I will tell thee. I was naturally as hot and violent as thou art. I knew that to indulge this temper was sinful, and I found that it was imprudent. I observed that men in a passion often speak loud, and I thought that if I could control my voice I should repress my passion. I have therefore made it a rule never to suffer my voice to rise above a certain key, and by carefully observing this rule I have entirely mastered my natural temper."—Philadelphia Times.

Hectic.

It was a cheap little clock warranted to run three years, but it actually did keep on for six, and then, one morning, suddenly refused to do its duty longer. It was wound, shaken and then given up in despair.

Another series of efforts disclosed the fact that it would start for a moment and then stop.

"There!" said grandma, in one of its active intervals, "I think it's all right now."

"Oh, no, indeed," said Charlie. "It will stop in another minute."

"I don't know about that. It's ticking."

"Yes, but you can tell by the sound that something is the matter. This isn't a good, healthy tick. It's only a sort of a hectic."—Youth's Companion.

The Bargain Was Not Closed.

"He that will not when he may," is likely to repent his indecision for many a long day afterward. A lady who had spent a weary hour in "beating down" the salesman at a Turkish shop in Paris, returned the next day prepared to purchase. "I believe you said twenty francs," she began, taking out her purse. "Ninety, madame!" answered the smiling Turk. "But you came down to twenty!" "Ah, that was yesterday, madame! Everything goes up again in the night!"—Youth's Companion.

A Slow Train.

Brakeman—Passengers is not allowed on th' platforms, sir, when the train is in motion.

Passenger—Beg pardon. I will go in. I did not notice that the train was in motion.—New York Weekly.

A Hair Tonic.

One of the best hair tonics is the following, which comes all the way from Germany. Any druggist will compound it, and it is said that its regular use will keep the hair luxuriant and in excellent condition. These are the exact proportions: "One hundred grams of alcohol, fifty of castor oil, two of rosewater and a little (about a teaspoonful) quinine." It should be thoroughly rubbed into the scalp about three times a week.—New York Times.

Not to Be Imposed Upon Again.

"I ain't going to send any more money out to the heathen," said Willie. "I seen a picture of one of 'em this mornin', an' as far as I could see he didn't wear any pants, and so hasn't any pockets to carry the money in."—New York Epoch.

A Railroad in the Arctic Circle.

In one respect at least the Swedish and Norwegian railroad between Lulea, on the Gulf of Bothnia, and Lofoden, on the shores of the North sea, is the most remarkable engineering achievement of the present century. It has the unique distinction of being the only railroad in the world situated wholly or partially within the Arctic circle, it being some 1,200 miles farther north than any railroad in Canada. An interesting meteorological fact stated is in relation to this boreal railway—viz., that snow falls much less frequently along the line and in far less quantities than at points on other roads 1,000 to 2,000 miles farther south, the darkness of the long winter nights ...

THE MAGAZINES.

What the July Numbers Offer to the Public.

Harper's.

Harper's Magazine for July is a splendid number. The frontispiece is a fine portrait of Oliver Wendell Holmes, engraved by Closson from a recent photograph. George William Curtis, has an interesting and appreciative article on Dr. Holmes and his work. Walter Besant's second paper on London deals with the Saxon and Norman periods, and presents many interesting facts. Numerous illustrations of monuments, churches, arms and seals, and other remains of that period, enhance the value of this important article. The superb series of papers on The Warwickshire Avon, written by A. T. Quiller Couch, and illustrated by Alfred Parsons, is brought to a close. In his tenth paper on the Spanish-American Republics, Theodore Child gives a graphic description of The Republic of Paraguay, a country about which Americans have hitherto had but little accurate information. The article is appropriately supplemented by a map and numerous illustrations. William Dean Howells begins in this number a new novel, entitled An Imperative Duty, which, on account of its treatment of certain social and ethnical problems, promises to be a work of peculiar interest. The second installment of George du Maurier's remarkable romance, Peter Ibbetson, sustains the favorable impressions produced by the opening chapters. Fourteen illustrations from the author's own drawings add to its attractiveness. Col. T. A. Dodge's third paper on Some American Riders, relates to cowboys and the Mexican vaqueros, and is handsomely illustrated from paintings by Frederic Remington. Brander Matthews contributes a piquant article on Briticisms and Americanisms.

Besides the two serials already mentioned, the fiction of this number includes a story entitled The Episode of the Marques de Valdeflores, written by Thomas A. Janvier, and illustrated by W. T. Smedley, and a peculiarly original sketch, Dad's Grave, by J. Elwin Smith, a new Canadian writer. The editorial departments, conducted by George William Curtis, William Dean Howells and Charles Dudley Warner, maintain their usual standard of excellence.

Lippincott's.

The July Lippincott's opens with a charming novel by Mrs. Amelia E. Barr. It is a love story, pure and simple, breathing the enchanted atmosphere of romance. I tell again, says Mrs. Barr, at the outset of her tale, the oldest, and the newest, story of all the world—the story of invincible love. The novel is called A Rose of a Hundred Leaves. An illustrated article by Prof. Checkley introduces some of his new theories of physical culture. Richard Malcolm Johnston's delightful tale, A Surprise to Mr. Thompson Byers, has a feeble-minded Georgia youth for its central figure, and contains both humor and pathos. Another capital story-teller, Gertrude Franklin Atherton, contributes a bright and witty short story entitled The Vengeance of Padre Arroyo. The Future of Cuba, an article by Frank A. Burr, has timely interest. Cuba is undoubtedly upon the eve of great political changes, and Mr. Burr tells what these changes may be, and gives a concise account of the present condition of this oppressed island. Alfred Balch contributes English and American newspapers pointing out the differences in the organizations and methods of the newspapers of these two countries. Some Recent American Changes is contributed by James W. Gerard. In a forcible and logical manner, Mr. Gerard points out many of the evils, political, social and physical, which affect America, and gives an interesting resume of the modern conditions and characteristics of the American people. C. R. Corson contributes an article upon Talleyrand and Posterity, and Prof. Felix L. Oswald a scientific study of that nemesis of miners, death-damp. It is an excellent number.

The Forum.

Besides the explanation by Geffcken (it was Geffcken, by the way, who was imprisoned for the publication of the late Emperor Frederick's diary) of the downfall of Bismarck and of the character and policy of the young Emperor of Germany, there are the following reviews properly so-called, in the July Forum.

Mr. Aldace F. Walker, formerly a member of the Interstate Commerce Commission and now Commissioner of the Western Traffic Association, reviews the operations of the Interstate Commerce Law. He shows that it has worked, contrary to the expectation of its framers, for the benefit of the strong roads and to the detriment of the weak ones. Gen. Francis A. Walker reviews, by the returns of the census of 1890, the growth of the colored population, and finds that its increase has been relatively less than the increase of the white population. Prof. Herbert B. Adams, of the Johns Hopkins University, recites in detail what has been done for university extension in the United States and points out the important part that this movement for popular education is likely to play. Besides these articles there are discussions of Immigration by Oswald Ottendorfer, proprietor of the New York Staats-Zeitung, himself, of course, an immigrant; of silver and the coinage laws of the United States, by ex-secretary Fairchild, and the need of more money by David M. Stone, editor of the New York Journal of Commerce; of the new copyright law, from an English point of view by F. R. Daldy, secretary of the English Copyright League; of a method to prevent national embezzlements, by J. Selwin Tait; an argument to show the need that the United States has of Cuba for military as well as trade purposes, by Gen Thomas Jordan; and an essay on Home Life in France, by Philip Gilbert Hamerton.

The Eclectic.

The July issue of the Eclectic begins with a timely article on The Warfare of the Future, by Archibald Forbes. Messrs. Henry James, Andrew Lang and Edmund Gosse discuss The Science of Criticism with much suggestiveness, and Max Muller talks about The Enormous Antiquity of the East. Lieut.-Col. Knollys has a very interesting article of travel, entitled Some Very Noble Savages. Holman Hunt, the great painter, discusses The Ideals of Art from the stand-point of the man of creative genius. Our readers will be much interested in Theodore Watts' paper on The Future of American Literature, though many of them will not agree with it. Grant Allen is represented by a very racy article entitled Letters in Philistia, full of his usual slashing swordplay. Mr. P. G. Hamerton finishes his discussion called A Positive Basis of Morality. Prof. Huxley has another article on the flood under the name of Hasisadra's Adventure. There are two striking short stories, short articles and sketches, and poems. This number begins a new volume with an engraving from one of Landseer's best paintings, and it is therefore an excellent time to subscribe.

Published by E. R. Pelton, 144 Eighth street, New York. Terms, $5 per year; single numbers, 45 cents; trial subscriptions for 3 months, $1. Eclectic and any $4 Magazine, $8.

The Century.

A portrait of Horace Greely forms the frontispiece of the Century for July to accompany a hitherto unpublished address by Mr. Greeley on Abraham Lincoln. The address was written in or about 1868, and is printed from the original manuscript.

The paper in the California series this month is one of peculiar interest, being an account by Mrs. Virginia Reed Murphy of her experience as a girl in making the trip Across the Plains in the Donner Party in 1846, Mrs. Murphy's account being, it is believed, the only narrative published by a survivor of the ill-fated party.

An important paper by Dr. Albert Shaw, in his series on Municipal Government, describes the government of Paris, which he calls the Typical Modern City.

A paper by Joseph Pennell, illustrated by himself, gives a picturesque description of Provencal Bull-Fights.

Mr. Hopkinson Smith, the author of "Colonel Carter of Cartersville," contributes an idyllic paper entitled, A Day at Laguerre's, it being a description of a bit of Paris on the Bronx river near New York.

Major G. W. ...

In the series of short articles on the Italian Old Masters, Mr. W. J. Stillman treats of Fra Bartolommeo and Albertinelli, and examples of the two masters are presented in wood-cuts by Timothy Cole.

A paper by John La Farge, the artist, entitled Tao: the Way, is composed of Mr. La Farge's letters from Japan, and deals with interesting questions of European, American, and Japanese art.

The poetry of the number includes an illustrated poem, The Drummer, by Henry Ames Blood, and other contributions by Margaret Crosby, Ernest Rhys, Henry Tyrrell, C. P. Cranch, and Grace H. Duffield, and there are half a dozen contributions in lighter vein in the Bric-a-Brac department.

In fiction there is the third part of Stockton's story, The Squirrel Inn, accompanied by pictures by Frost. In the sixth part of his novel, The Faith Doctor, Edward Eggleston's theme, the faith cure, is treated from three separate points of view, and the reader is introduced to Eleanor Arabella Bowyer, Christian Scientist and Metaphysical Practitioner. A short story, Mr. Cutting, the Night Editor, by Ervin Wardman, takes its scene and leading character from the office of a great daily, and has a child waif for its heroine. A story by Viola Roseboro', entitled The Force of Example, is illustrated by Kemble and is evidently laid in the South.

The Atlantic.

The Lady of Fort St. John, the new serial which begins in the July number of the Atlantic Monthly, is a story of one of the lords of Acadia, Charles de la Tour. There is a good deal of dramatic interest in the first installment, which ends, as all well-regulated serials should, in a situation which piques the curiosity of the reader. Professor Lanciani contributes a paper on Underground Christian Rome, in which he tells of the discovery of the Christianity of an ancient Roman family from the excavation of their ancient burial place. This is followed by The Old Rome and the New, sufficiently described in its title, and by Mr. W. J. Stillman. There is nothing better in the whole number, however, than Octave Thanet's paper on Plantation Life in Arkansas. It is admirably written.

A sonnet by Philip Bourke Marston; a paper by Bradford Torrey on the Male Ruby-Throat; the Story of a Long Inheritance, by Wm. M. Davis, which, although no one would ever suspect it, is devoted to tornadoes; the Neutrality of Switzerland, an able paper by W. D. McCrackan, showing some of the advantages of a neutral state; Mr. Nathaniel Southgate Shaler's paper on College Examinations, which will excite remark; and an article on Tintoret, the Shakespeare of Painters, by William R. Thayer, are other features of the number. There are two remaining articles, however, which need a word or themselves. One is Agnes Repplier's delightfully amusing criticism of English Railway Fiction. Miss Repplier has spent some leisure hours in trying to find out what the English railway public read, and the result of her researches is summed up in one of those slyly sarcastic and cleverly written papers which she is in the habit of giving us. The finding of Miss Clementine, a short story by Mrs. E. W. Bellamy, will also amuse persons who like Southern dialect stories.—Houghton, Mifflin & Co., Boston.

He Didn't Get Any More Shad.

A young man went to dine at the house of a friend. Now, this young man does not profess to be a skilled anatomist, and says the only way he can tell whether there are bones in his shad is by getting them into his mouth. And so when the fish came he plunged it into his mouth, without regard to its bony structure. And when a bone revealed its presence in his mouth he took it out.

Now, he likes shad very much, and he had set his heart on having a second piece. But he wasn't asked to have any. After dinner was over his hostess came and sat down by him. "Did you want some more of that fish very much?" she asked. "Well, I do like shad very much," he admitted.

"I saw you wanted some more," she said, "but I didn't dare give it to you. I was afraid you'd die on the premises. Really, in courtesy to your hostess, when you go out to dine you must bone your fish before you eat it, and not after. I was cold with horror all the while you were eating your fish, for fear you would choke and die right there, and you see," she added naively, "that would have been a frightful damper on the success of my dinner party."—New York Evening Sun.

Stairs Were New to Her.

Some of the immigrants arriving in this country are wonderfully ignorant of the commonest domestic appliances. A lady who had a fit of economy not long ago concluded to get a fresh arrival from Castle Garden, hoping by her wise management to train the girl into a capable servant. Biddy arrived, stout and willing and rosy, and with mouth wide open in surprise at the novelties surrounding her on every side. On being taken to the stairs to go up to her room she stopped suddenly. "And is it up thim things that oi'll have to go?" she said, panic stricken.

She explained that it was the first time that she had ever seen a staircase. She overcame her fear speedily, however, for the next morning the entire family were awakened by a sound that resembled the prancing of a war horse. Hastening to investigate the cause, the irritated master o' the house discovered Biddy racing up and down the wooden staircase in the abandonment of her joy at having discovered the "hang of it." "Shure," she said, "it is an illigant amusement."—New York Tribune.

People Who Soil Books.

Librarians are not the only ones who complain of persons who habitually soil books loaned to them by thumb stains and marginal penciling. That habit is the heaviest cross imposed on dealers in rare and expensive books. It is a practice with such dealers to send such books out for inspection when requested by those to whom the dealer thinks there is a chance to make a sale. Valuable books often suffer from the practice. Samuel J. Tilden, while a good buyer of books, was also a great offender in this respect. He thought nothing of keeping a book for weeks, making dealers send to him for it several times, and finally returning it thumbed and dog eared, with a message that he did not want it. On the whole booksellers lost nothing through Mr. Tilden, for he did not spare money when a book caught his fancy, and his library contained many treasures, but at times his whims were costly and vexatious to those who tried to please him. Dealers say that there are many men in this city now to whom his habits seem to have been transmitted.—New York Times.

The Bane of Friendship.

It runs somewhat in this fashion: "I have half a mind to tell you something I heard about you the other day. Still, I am afraid you would be annoyed, and I believe I will not." Of course you say that you will not be annoyed, and upon this assurance your friend proceeds to say: "If you are quite sure you will not, be angry I will tell you." Then comes some unpleasant thing reflecting on your temper, your tastes or, if there is a flaw to be found, your habits. Sometimes it comes in the definite form of an assertion that you have been guilty of some atrocity of which you know yourself to be innocent. Very naturally, in the latter case, you ask whence came the charge, only to find that the calumniator has extracted a promise that the author's identity shall not be revealed. So you are left defenseless. You cannot deny or explain.—Detroit Free Press.

The Original Use of Canes.

Somebody has been looking up the history of the original use of canes in this country, and finds that they were formerly a part of the repertory of the leaders of the church, being at one time the principal badge of the deacon. The deacon's cane was about five feet long, one end being embellished with a big knob, the other with feathers. When the small boy got too noisy or rebelled against the ...

GO EVERYBODY
—TO THE—
[illegible]
—OF—
FRANK D. PULLEN & CO.,
CORNER OF STATE AND EXCHANGE STREETS,
—FOR—
BARGAINS!
All of our Stock to be mraked down for this week at SPOT CASH PRICES.
Don't buy a dollar's worth of goods in our line until you have Examined our Stock and Prices.
Our Nobby Cutting Coats and Overcoats for [illegible]
Made up by ourselves and guaranteed perfect in fit and style. We have the finest Stock to select from [illegible]
FRANK D. PULLEN & CO.

Mark Down Sale!
Babies' Muslin Hats and Bonnets, at
No. 10 Main Street, - - T. H. COOMBS,
BANGOR, ME.
june20 d&w2w

BOND TOILET PAPER!
Full Count. Wire Loop. Ten Packages for $1.00
"EAST SIDE" PHARMACY.
H. O. MILLER, Proprietor, - - Kenduskeag Bridge, Corner Harlow Street.
june2f

J. D. GLYNN,
8 and 9 State Street, Bangor,
Books and Stationery,
Room Papers, Borders, Curtains, Blank Books, Notions, Fancy Goods,
FOURTH OF JULY!
A Full Line of Goods for the Day we Celebrate, consisting of
FIRE CRACKERS, ALL SIZES,
Torpedoes, Paper Caps, Cap Pistols, Cannons, Roman Candles, Rockets, Ruby Lights, Baby Torches, Miniature Battery, Sparkling Bombs, Electric Lights.
Floral Bouquets, Basket and Globe Lanterns, Colored Fizz Potts, Natural Gas Wells, Chinese Spays, Electric Flowers, Whistling Bombs, Tin Foil Torpedoes, Young America Salute, Hot Air Balloons, Flags and Plumes.
Velocipedes, Wagons, Carts, Doll Carriages, Baby Carriages, and Buckboards for Children.
J. D. GLYNN,
8 and 9 State Street, - - Bangor, Me.
jul1

Sale Continued!
ONE MORE WEEK.
LADIES'
SILK WAISTS AND BLOUSES.
By permission of the manufacturers we shall continue the sale of Ladies' Silk Waists and Blouses ONE MORE WEEK. Don't Fail to see them as all remaining unsold must be returned at the expiration of the week.
JAMES A. ROBINSON & SON.
Wheelwright & Clark's Block.
june23

STATE OF MAINE.

Penobscot, ss.
Bangor Municipal Court, third Monday in June Term, A. D. 1891.
Joseph W. Nute, of Burlington in said County, Plaintiff,
vs.
Stephen O'Hallaran, of Lowell, in said County, Defendant.

In a plea of the case on account annexed, for nine days' labor at driving certain hemlock logs, marked H x P, on Wyman brook, a tributary of Passadumkeag river and on which said logs he claims a lien for his said services in the sum of $13.50. And as appears by the writ in said action the officer makes the following return thereon.

Penobscot, ss., June 3d, A. D. 1891.
By virtue of this writ I this day attached one raft of hemlock logs marked H x P, containing one hundred and twenty-seven pieces, valued at seventy five dollars, said raft lying at Israel Comstock's landing, in the town of Greenbush. And on the same day I left a summons at the place of last and usual abode of Stephen O'Hallaran, the within named defendant, for his appearance at court.
(Signed) JOSEPH A. STEVENS, Deputy Sheriff.

And now it appearing to said court that said action was commenced by attachment of the logs described in said officer's return, for the purpose of enforcing the plaintiff's said lien.

It is ordered by the court that the plaintiff give notice to the owner of said logs of the pendency of said suit, by publishing an abstract of the writ in said action, with the officer's return and this order of court thereon, once a week three weeks successively in the Bangor Daily Whig and Courier, a paper published in Bangor, in said county, the last publication to be seven days at least before the term of said court, to be holden at Bangor, in said county, on the third Monday in July next, that he may then and there appear in our said court and answer to said suit, if he see fit.
Attest: NATHAN L. PERKINS, Recorder.
A true abstract of the writ, officer's return, and order of court thereon.
Attest: NATHAN L. PERKINS, Recorder.
June 25 3Taw

BAD HUMOR CURED.
$5,000 EXPENDED ON DOCTORS AND MEDICINE WITHOUT AVAIL. GAVE HIMSELF UP TO DIE.
GOOD WIFE SUGGESTS CUTICURA REMEDIES. USES THEM SEVEN MONTHS, AND IS ENTIRELY CURED.

I was in the war during 1863-64, and took a heavy cold at Gettysburg, from which I never fully recovered. In 1873 I broke out in sores all over my chest and shoulder, which seemed impossible to cure. I tried all the famed doctors I could find, and to no avail. I expended some five thousand dollars trying to find a cure, but could not, and finally giving myself up to die, my good wife suggested to me, one day, to try the CUTICURA REMEDIES, which were so extensively advertised and used. I followed her suggestion, and am happy to say by diligent application of your Cuticura Remedies for seven months I was entirely cured, after spending five years of time and money without avail, and am a sound and well man to-day. You may refer to me if you wish, as I will tell any one who may call on me my experience. C. L. PEARSALL,
1 Fulton Fish Market, New York.
April 18, 1890.

Cuticura Remedies.
These grateful testimonials tell the story of great physical suffering, of mental anguish, by reason of humiliating disfigurations, and of threatened dangers happily and speedily ended, by the Cuticura Remedies, the greatest Skin Cures, Blood Purifiers and Humor Remedies the world has ever known.
CUTICURA RESOLVENT, the new Blood and Skin Purifier, internally (to cleanse the blood of all impurities and poisonous elements), and CUTICURA, the great Skin Cure, and Cuticura Soap, an exquisite Skin Purifier and Beautifier, externally (to clear the skin and scalp and restore the hair), cure every disease and humor of the skin, scalp, and blood, with loss of hair, from infancy to age, from ...

Bangor & Rockland Line.
(BOSTON & BANGOR STEAMSHIP LINE.)
The Staunch Steamer
Rockland
has been re painted and put in thorough condition for the local passenger service between BANGOR and ROCKLAND for the season of 1891, and will make daily trips (Sundays excepted), commencing Tuesday, June 2, leaving Bangor at 6 A. M. and Rockland at 12.30 P. M., and make landings at Hampden, Winterport, Bucksport, Belfast, Northport, Camden and Rockland.

TO ROCKLAND.

LEAVE.	A. M.
Bangor	6.00
Hampden	6.20
Winterport	7.00
Bucksport	7.45
Fort Point	8.20
Belfast	9.30
Northport	9.50
Camden	11.00
ARRIVE.	M.
Rockland	12.00

RETURNING TO BANGOR.

LEAVE.	P. M.
Rockland	12.30
Camden	1.15
Northport	2.25
Belfast	2.40
Fort Point	3.50
Bucksport	4.35
Winterport	5.15
Hampden	6.00
ARRIVE.	
Bangor	6.30

Excursion tickets at reduced rates. Tickets will be good on any steamer of the Main Line, and tickets sold on any steamer will be good on any other steamer.
Meals of superior quality served on board.
HENRY T. SANBORN, Agent, Bangor.
June1 d&w

STEAMER ANNIE,
CAPT. ATWOOD.

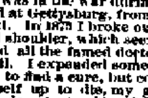

Leaves Bangor, Ferry Slip, for Squaw Point Grove and Hampden, at 8.15 and 10.15 A. M. and 1.45 and 4.00 P. M. Returning, leave Hampden for Squaw Point Grove and Bangor, at 9.00 A. M. and 12.15, 2.45 and 5.00 P. M. The 1.45 and 4.00 P. M. trips offer special inducements for persons desiring a pleasant sail to Squaw Point and return.
Round Trip, 25 cents.
Evening parties taken at reasonable rates. For further particulars inquire of Capt. Atwood at Ferry Slip. tf may6

STATE OF MAINE.

Penobscot ss. Bangor Municipal Court, Third Monday in June Term, A. D. 1891.
Hartley A. Nichols, of Burlingon in said County, Plaintiff,
vs.
Stephen O'Hallaran, of Lowell, in said County, Defendant.

In a plea of the case on account annexed for his personal services, for driving certain hemlock logs marked H. x P. on Wyman brook and on the Passadumkeag river in said State, and on which the claims a lien for his said services in the sum of twenty-eight dollars.

Upon the writ in said action, the officer makes the following return:

Penobscot, ss. June 3d, A. 1891.
By virtue of this writ I this day attached a raft of hemlock logs, marked H. x P., containing one hundred and sixty-four pieces, valued at one hundred dollars; said raft lying at Israel Comstock's landing, in the town of Greenbush, and on the same day I left a summons at the last and usual place of abode of Stephen O'Hallaran, the within named defendant, for his appearance at Court.
(Signed) JOSEPH A. STEVENS, Deputy Sheriff.

Railroads and Steamboats.

Maine Central Railroad.

Arrangement of Trains.
In Effect June 28. 1891

GOING EAST
5.45 A. M. [illegible] St. John and all points East [illegible]
7.15 A. M. [illegible]
11.25 A. M. [illegible]
12.25 P. M. [illegible]
3.20 P. M. [illegible]
4.50 P. M. [illegible]
7.35 P. M. [illegible]

GOING WEST
6.50 A. M. [illegible]
8.20 A. M. [illegible]
12.30 P. M. [illegible]
1.40 P. M. [illegible]
3.15 P. M. [illegible]
8.00 P. M. [illegible]

BUCKSPORT BRANCH
[illegible]

MT. DESERT BRANCH
[illegible]

ARRIVALS
[illegible]

PAYSON TUCKER, [illegible]
F. E. BOOTHBY, [illegible]
june27

Bangor & Piscataquis R.R.
ARRANGEMENT OF TRAINS.
[illegible]
June 29 1891

Summer Arrangement
May 5, 1891.
THREE TRIPS PER WEEK
STEAMER CIMBRIA.
Leaves Bangor every TUESDAY, THURSDAY and SATURDAY at 7.00 A. M., Hampden, Winterport, Bucksport, Sandy Point, Fort Point, Castine, Hughes' Point, Sargentville, Deer Isle, Sedgwick, South West Harbor, North East Harbor, Seal Harbor, Goose Cove, arriving at Bar Harbor at [illegible]
Fare to Bar Harbor $1.50
The steamer leaves Bangor after arrival of morning trains and makes close connections at Bar Harbor to connect with all evening trains over Maine Central Railroad East and West.
Returning leaves Bar Harbor for Bangor every MONDAY, WEDNESDAY and FRIDAY at 7.00 A. M., Seal Harbor, North East Harbor, South West Harbor 8.30, Bass Harbor, Sedgwick, 10.45, Deer Isle, 11.00, Sargentville, Hughes' Point, 12.00, Islesboro 12.30 P. M., Castine, 1.00, Fort Point 1.45, Sandy Point 2.00, Bucksport, 2.30, Winterport 3.00, Hampden 4.00, arriving in Bangor at 5.00.
Connections at Deer Isle with stage for Green's Landing, at Sedgwick with stage for Bluehill and Brooklin.
F. M. LAUGHTON, President.
S. H. BARBOUR, General Manager.
FRANK D. PULLEN,
may5 d&w Gen'l Pass. and Ticket Agent.

Boston & Bangor S. S. Co.
SUMMER SERVICE, 1891.

Steamers will leave Bangor daily, except Sunday, as follows:
For Boston at 11 A. M.
For Hampden, Winterport, Bucksport, Belfast, Northport, Camden and Rockland at 6.00 A. M. and 11.00 A. M.
For Searsport at 11.00 A. M.
For Fort Point and Sandy Point at 6.00 A. M.
RETURNING,
From Boston, daily, except Sunday, at 5 P. M.
From Rockland, touching at Camden, Northport, Belfast, Searsport, Bucksport, Winterport and Hampden at 6.00 A. M., daily, except Monday.
From Rockland, touching at Camden, Northport, Belfast, Fort Point, Bucksport, Winterport and Hampden at 12.30 P. M., daily, except Sunday.
HENRY T. SANBORN, Agent, Bangor.
WILLIAM H. HILL, Gen'l Manager, Boston.
june18 d&w

NEW YORK, MAINE & N. B. S. S. CO.
Steamer LUCY P. MILLER

NEWSPAPERARCHIVE®